THE CLEARFIELD PROGRESS

Volume VIII | Clearfield, Pennsylvania, Saturday, September 27, 1913 | Number 46

BOTH SULZER AND ENEMIES SCORE POINT

To Probe Motives of Contributors.

MORGENTHAU RECALLED

Swears Sulzer Asked Him to Be Easy on Him.

MURPHY NOT TO TESTIFY

Defense Will Attempt to Show That Gifts to Campaign Were Unrestricted—Such Testimony May Not Affect Respondent's Moral Culpability, but It Modifies His Legal Status, Presiding Judge States—Lewis J. Conlan Again a Witness.

Albany N Y, Sept 27—The first victory in the impeachment trial was scored by William Sulzer when by a vote of 49 to 2 the court of impeachment decided to inquire into the motives of the contributors to the campaign funds But this was offset by testimony from Henry Morgenthau who on being recalled to the witness stand testified that Sulzer asked him to be as easy on him as possible when he testified .

The biggest sensation of the Sulzer trial thus far was sprung when Duncan W. Peck testified that Governor Sulzer had urged him to perjure himself before the Frawley investigating committee in order to shield the governor.

When Peck protested that he would be under oath as a witness Sulzer said to him, according to Peck's testimony "That's all right Forget it."

Sulzer's lawyers were struck all of a heap by this testimony It was considered the most damaging thing which has been brought out thus far.

D-Cady Herrick, counsel for Governor Sulzer, denied that the defense has subpoenaed Charles F Murphy leader of Tammany Hall He would not discuss the matter further

The first testimony regarding William Sulzer's Wall street transactions came with the calling to the stand of Philip Boyer, a member of the now defunct firm of Boyer, Griswold & Co Mr. Boyer, a clean cut young man, is now a member of the firm of William C. Langdon & Co of 10 Wall street

He was asked if he had known Frederick C Colwell and said that he had a business acquaintance with him for two years It was Colwell, according to the managers, who handled most of Sulzer's stock transactions Colwell is now missing, and counsel for the managers asked Sulzer's attorneys when he was to be produced Mr Herrick said that Colwell would probably be here. Boyer said that Colwell came to see him on Oct 16, 1912

Purchase of Big Four Stock.

"He told me," said the witness, "that he was going out of town and wanted to buy 200 shares of Big Four for delivery the same day"

Boyer then told of the purchase of the stock for Colwell The price was $12,000 and was paid in checks and cash There was $7,123 in currency and the checks were as follows

By William Sulzer, $900, Theodore W Myers $1,000, by John Lynn $500 by Lyman A Spaulding $100, by Howard P O'Dwyer $100, by John W Cox, $100, by the Frank W Strauss company $1,000 by John P Doolins, $1,000

Letters written last fall by Governor Sulzer to William J Elias and William Hoffman both of whom are identified with brewing interests and both of whom contributed to the fund were turned over to Sulzer by ex Senator Stadler The governor thanked Hoffman "for all you have done in my behalf" The letter to Elias expressed appreciation for "your letter and inclosure"

Lewis J Conlan former judge of the city court, New York, resuming the witness stand, told of meeting Sulzer in the Manhattan club about election time and handing him a $100 check from Daniel M Brady

"What kind of a contribution was it?" asked John B Stanchfield of counsel for the impeachment managers

"It was a contribution to help him along in his campaign," said Judge Conlan

Mr Stanchfield handed the witness a check for $1,000 from Theodore M Myers of New York, former president of the National Democratic club. This was one of the checks that went through the brokerage firm of Boyer, Griswold & Co. and bore the rubber stamp indorsement of that firm. After identifying it Judge Conlan was turned over to the defense for cross examination.

D-Cady Herrick questioned him as to a conversation he had with Mark M. Potter, who, the witness testified, had given him a check for Sulzer

"Did you have any conversation concerning Mr Sulzer's financial condition?"

Objection to this question—that it was incompetent—entered by Mr Stanchfield, was overruled by Presiding Judge Cullen

Presiding Judge Cullen then rendered a lengthy opinion on the question of the admissibility of testimony tending to show whether it was the intention of contributors that the money could be used for private purposes or only to meet campaign expenses

"In my opinion," he said, "the respondent has the right to introduce evidence concerning the intent of the donors Here we are considering a charge of larceny, and while testimony alleging the line of intent may not affect the moral culpability of the respondent it certainly does affect his legal status. If the respondent used the money as it was intended it should be used by the donors he was not guilty of larceny and could not be convicted by a petit jury. Even the undisclosed intention of the donor negatives the idea of larceny and would prevent his conviction, however great might be his moral culpability"

The members of the court voted, 49 to 2 to sustain the ruling of Judge Cullen

Mr Conlan then said that he had talked with Potter about helping out the governor and later had told him personally that he wanted to help him

Mr Herrick elicited the statement from Conlan that the latter believed Sulzer didn't have a cent about the time he was entering on his campaign"

On redirect examination by Mr Stanchfield, Conlan said he had known Sulzer held public office for "twenty or twenty-five years"

Sulzer's Bank Deposits.

"Did you know that he had $40,000 or $50,000 in the New York banks?" asked Mr Stanchfield

Mr. Marshall was on his feet in an instant with an objection that this question was "insulting and undignified in this presence"

Followed then a heated controversy between Mr. Stanchfield and Mr. Marshall, which was closed by the admonition of the presiding judge to "cease this argument, gentlemen, and proceed to the business of the court"

Mr. Stanchfield asked if Conlan really knew of Sulzer's financial condition and received a negative answer

"But Sulzer wore the same style of clothes for about twenty-five years, did he not?" he asked.

CHAFING DISH SUPPER

Enjoyable Function at Country Club Saturday Evening.

The house committee of the Clearfield-Curwensville country club will serve a chafing dish supper at the club house Saturday evening at 6:30 o'clock.

Auction or any other game the guests wish to play will follow the supper, with prizes for each table.

Price for each table of four persons, $4, or $1 for each person, each table arranging for the party they desire to play with.

MRS. A. E. PATTON.
Chairman House Committee.

EIGHT CHILDREN PERISH IN FLAMES

Brothers and Sisters, All Under Sixteen Years of Age.

Quebec, Canada, Sept 27—Eight children of Ulric Trudel, all under sixteen years of age, were burned to death as they slept in their home Trudel, his wife and the older son Antoine, and one daughter were the only members of the family left alive They were seriously burned, and Mrs Trudel may not survive

The house was a three story wooden structure The Trudels owned it, but rented rooms to five other families The Trudels lived on the top floor, and their escape was cut off

The father and mother dropped Antoine from a window and he was severely injured by the fall A neighbor rescued a baby girl

Mrs Trudel was carried out by firemen, who plucked her from the flames, but not before she was horribly burned

The children who lost their lives were four daughters and four sons, the youngest two Their names were Lucienne, Yvonne, Alice, Therese, Charles, Alphonse, Jules and Jean Paul

DEER HORN CASE BROUGHT TO END

Famous Dickinson Suit Thrown Out of Court

JUDGE SEARLE ENDS MATTER

Quashes the Indictment Found by the Grand Jury of this County—The Costs Will Amount to More Than $1,000 — State Must Pay Half of This.

Judge Searle, of Wayne county, notified Prothonotary Moore Friday evening that he had quashed the indictment brought by Clearfield county grand jury against Dr . B. M. Dickinson, of Pittsburgh, accused of having shot a buck deer on the head of which the horns were not visible Thus ends one of the most famous cases that ever attracted the attention of the people of this county

Dr. Dickinson, while with a party of hunters from Pittsburgh, shot a buck deer. Somebody told the game warden that the horns on the head of the deer were not visible above the hair and Secretary Joseph Kalbfus, of the state game commission, brought suit against the doctor the case being heard before 'Squire Barclay, of the West Side The squire gave judgment against the defendant, who appealed the case to the county court

Long Drawn Out Case.

The deer was killed in December, 1911, but it was not until August of the present year that the grand jury found an indictment against the Pittsburgh hunter

The throwing out of court of this case proves that Judge Searle believed that the allegations of Secretary Kalbfus and the commonwealth witnesses were unfounded It was known that after the deer had been killed it was hung up by the horns, which would make it plain that the horns must have been long enough not only to be visible to the naked eye, but that they were long enough to enable the hunters to fasten on them a rope or cord by which the deer was hung up.

Heavy Costs in the Case.

The total costs of this case will aggregate several thousands of dollars The costs on the docket in the prothonotary's office amount to about $400, but this does not include the expense to which Clearfield county and the defendant had to go to prepare for the trial of the suit. Witnesses from all over the state were brought here upon several occasions, the case being postponed from one court to another The state must pay the costs of prosecution.

This is but another instance proving the inefficiency of the state game commissioner. This suit should never have been taken into court, as all the evidence presented was to the effect that the deer's horns were visible above the hair We believe that Secretary Kalbfus has not been able to convict any hunter who has been charged with violating the deer horn law, and this suit was so plainly a blunder that it would have been impossible to find a jury to convict Dr. Dickinson.

Old Act Repealed.

In his opinion quashing the indictment Judge Searle says that there is no doubt the act of 1913 repealed the act of 1909, under which suit was brought, since the latter act changed the period of time in which deer may be shot as well as changing the language of the law by providing that buck deer having horns less than two inches above the hair may not be killed, while the old act provided that it was illegal to kill deer the horns of which were not visible above the hair The repeal of the act of 1909 ends the prosecution under that act, and as the indictment of Dr Dickinson took place after the repeal of the act of 1909, Judge Searle granted the motion of the defense and quashed the indictment against Dr. Dickinson

MR. COLE UNDECIDED

DuBois Lawyer Not Likely to Enter Judgeship Fight.

A L Cole, Esq of DuBois, was in Clearfield today Mr Cole has not yet decided to become an independent candidate for judge and may reject the proposition

So far as can be ascertained, there is not that enthusiasm among Republicans of the county to justify a lawyer in becoming a candidate at this time

GUN CLUB SCORES

Emmott Harder High Man in the Contest for 100 Birds.

Emmott Harder was high man in the shoot of the Clearfield Gun club Friday, shooting at 100 birds. The scores made were as follows:

At 100 Birds.

Harder	72
Shaw	70

At 50 Birds.

Zerfoss	33
Dunlap	29
Kline	27
Leipold	23
Bock	23
Stewart	20
Mohney	19

At 25 Birds.

Jaycox	13
McCullough	13

A FALSE REPORT

T. Jefferson Bloom Was Still Living This Morning.

The Progress was informed Friday that T Jefferson Bloom, of Ferndale, had died Thursday night. The information came to this office from a passenger on the morning train Friday morning and was thought to be reliable.

Mr Bloom is not dead, although he is in a very critical condition. His many friends hope that he will recover, although the chances of this are not very good at this writing

THREE AGED PEOPLE DIE

Two Houtdale Women Expire Sudden In That Borough.

Houtzdale had three deaths within a week, two women dying suddenly and one man expiring after eight months illness.

Mrs John Hagan aged 66 years was found dead in bed, Mrs Joseph Hooper, aged 60, died shortly after milking a cow, and William West aged 66, died after an illness lasting eight months.

BIG SOCIAL EVENT

Baseball Club Will Hold a Dance Thursday Evening.

H. D. Healey, manager, J. A. Duke, secretary, of the Clearfield Baseball club, assisted by William Adams and William Bentz, will hold a dance in the opera house hall Thursday evening, October 2.

The management of the Clearfield Baseball club of 1913 has never accepted one cent of support from the citizens, outside of the small admission charged at the gate, and the team having played a quite extensive schedule, playing paid teams where the guarantee had to be big, it found itself in debt at the close of the season.

The club takes this means of raisin money to help pay this indebtedness. The club expects the public to make this dance a social and financial success.

TARIFF BILL WILL BE LAW BY NEXT WEEK

Disputed Provisions Delay Action on Report.

Washington, Sept 27—Another day's work on disputed points between the senate and house on the Underwood Simmons bill brought the conferees together, with the hope that a report might be finished for presentation to the house t once The parliamentary rule which requires such a report to be laid over one day puts the finishing touches over to next week

Disagreements on the time when free raw wool and the new woolen rates shall become effective and differences over the rates on cotton yarns and cloth, lead and zinc ores were up for settlement It was definitely understood that a complete disagreement would be reported on the much discussed cotton futures tax

Making allowances for the technical maneuvers which always attend the last moments of a tariff bill, leaders thought the new law might be signed by President Wilson about the middle of next week

Senator Simmons had a brief conference with President Wilson before going to the capitol He said that in an effort to arrive at an understanding on zinc and lead and a date for the woolen schedule to go into effect he had sought suggestions from the president. The senator declined to reveal what suggestions the president had made, but indicated that he would lay them before the conferees

OFFICIAL VOTE OF BOROUGH

Washington Party Returns for Clearfield Complete

NAMES THAT GO ON BALLOT

C. E. Roseberry, for Burgess, and John W. Barratt, for School Director Receive the Largest Number of Votes—Result in the Several Wards of the Borough.

The following are the official returns of the vote cast for the Washington party candidates for office on the borough of Clearfield at the primaries held on September 16, as tabulated by the county commissioners:

BOROUGH OFFICES

Burgess.

	C. E. Roseberry
First ward	21
Second ward	31
Third ward	19
Fourth ward	25
Total	96

School Director.

For 6 years, 2 to be elected.

	John W. Barratt	R. D. Hyde
First ward	20	16
Second ward	30	50
Third ward	19	17
Fourth ward	22	19
Total	91	102

E. W. Hess received one vote in the First ward for this office.

Justice of he Peace.

	F. G. Chorpending	Daniel Connely
Second ward	4	2
Third ward	1	1

John A. Sock received one vote in the Fourth ward for this office.

Tax Collector.

	Albert Dale	Lloyd D. Jacobs
Second ward	1	2
Fourth ward	2	2
Third ward		1

James Lafferty received one vote in the Third ward and D. B. McCarty one vote in the Fourth ward for this office.

Auditor.

Three to be Elected.

	John A Duke	A. Knight Staver
Second ward	1	1
Third ward	1	1

Roy Fulton received one vote in the Second ward, J. Boynton Nevling one vote i the Third ward and Boyton McPherson one in the Fourth ward for this office. This will have to be settled before the county commissioners.

WARD OFFICERS

First Ward.

Assessor.

James Sutton .. 17

Second Ward.

Councilmen.

Two to be Elected

L M. Forcey	30
J Ward Logan	1
Allen Wrigley	1

Assessor.

M O A Saham	30

Judge of Election.

Charles Hall	1
G. B Mann	1

Inspector of Election.

E R Thomas	1
Otis Rogers	1

Fourth Ward.

Councilmen.

Two to be Elected.

M. M Overly	3
D L. Heck	1

Assessor.

John Bowman	5

Judge of Election

C T Bush	2

Inspector of Election

Hugh Milligan	1

THE WORLD'S SERIES

First Game to be Played in New York October 7.

At a special meeting in Philadelphia Thursday of the National Baseball commission, it was decided that the first game of the world's series between the Athletics and New York will be played at the Polo grounds, New York, on Oct. 7.

EXPENSE ACCOUNTS FILED

Five Candidates Report Having Spent Over $50.

Up to noon today but five candidates who expended more than $50 in the primary campaign had filed their expense accounts. They are as follows:

Oscar Mitchell, for judge, $212.24; no receipts.

Singleton Bell, for Judge, $451.35; no receipts.

L. E. Boyer, for district attorney, $122; no receipts.

Harry Crago, for sheriff, $190; receipts, $90.

Ira McCloskey, for sheriff, $241.98; receipts $10.

John M. Urey, expenditures $242.82.

W. Clark Miller, expenditures $1135 07

A batch of accounts of candidates who expended less than $50 are also on file.

CAKE AND FOOD SALE

Will Be Held by Children's Aid Society.

The Childrens Aid society will hold a cake and food sale at W. B. Ogden' store-room Saturday afternoon, October 4, and would like all members to contribute toward same. The society is very badly in need of money. The demands upon us are becoming greater and we must have money to meet these demands if we are to continue the good work that has been done in Clearfield for the past twenty-two years.

"Inasmuch as ye have done it unto one of the least of these, my brethren, ye have done it unto me."

2t Secretary.

AMUSEMENTS

"Fine Feathers"

The story of "Fine Feathers", which will appear at the New Opera house next Tuesday night is as follows: Bob Reynolds is a young chemist employed by the government to inspect cement which goes into the building of a big dam. Bob's wife is a lover of fine clothes, and she can not endure going without her fine feathers. Bob is offered $40,000 to pass some inferior cement, but declines to do it. Later his wife forces him to accept this moneys and pass the cement. Love of fine feathers has won, and upon this basis Eugene Walters has written his biggest play. Seats on sale Monday morning at 9 A. M..

Freckles.

The hundreds of lovers of Gene Stratton Porter's famous novel "Freckles" will be delighted to know that A. G. Delamater will present a dramatization of this widely read book at the New Opera house next Wednesday evening Both the author of the book and the publishers have expressed themselves as delighted with the play, all the characters of the book have been retained and the special scenery and electrical equipment enhances the setting of this wonderful story.

POLICE HAVE CLEW TO JEWEL ROBBERS

Assert $10,000 Theft Was an "Inside Job."

New York, Sept. 26.—It is the opinion of Sheriff De Mott of Nassau county and detectives who have been investigating a burglary at the country home of Henry Rogers Winthrop, on Jericho road, that the affair was an "inside job." Three detectives were sent from the sheriff's office to the Winthrop home, and it was said that an arrest would follow.

The jewels, which were taken from a dresser drawer, were valued at about $10,000. They included a diamond necklace valued at $5,000, two watches, one of them an heirloom of Mr. Winthrop's family; two diamond pendants and several diamond rings. The major part of Mrs. Winthrop's jewelry was locked in a steel safe and so escaped.

The sheriff and the detectives found the imprint of muddy shoes in the window, although the tracks were not plain enough to be traced any distance from the house.

The Winthrops returned to their country home only a few days ago for the purpose of attending the Minsola horse show Their city residence is at 23 West Fiftieth street.

LOST—One unlaundered table cloth with monogram M. A. S. between Gearhart & Wrigley's planing mill and the Johnson Flats. Reward for return to this office.
26-4t.

NEWSPAPER ARCHIVE®
NEWSPAPER ARCHIVE®

THE CLEARFIELD PROGRESS

Published Every Day Except Sunday by the

PROGRESSIVE PUBLISHING CO.

CLEARFIELD, PA.

Official organ of the Washington Party of Clearfield county.

OFFICERS:

Robert H. Sommerville, President.
James H. Minds, Vice President.
E. W. Hess, Treasurer.
Harry A. Reed, Sec. and Gen. Mgr
John R. Bixler, Editor.

DIRECTORS:

James H. Minds,
Robert H. Sommerville,
A. S. Moulthrop,
A. B. Mosser,
John W. Barratt,
E. W. Hess,
Harry A. Reed.

TERMS OF SUBSCRIPTION:

One Year	$3.00
Six Months	1.50
One Month	25
Three Months	75

Postage Free in United States.

Entered at the Post Office at Clearfield, Pa., as mail matter of the Second class.

SATURDA, SEPTEMBER 27.

WASHINGTON PARTY TICKET

COUNTY TICKET.

For Sheriff.
Charles W. Frey, of DuBois.

For District Attorney.
Earle G. Boose, of DuBois,

For Jury Commissioner.
Leo G. Syphert, of DuBois.

BOROUGH TICKET

For Burgess.
C. E. Roseberry, Fourth Ward.

For School Director, 6 years.
Two to be Elected.
John W. Barratt,
R. D. Hyde.

Justice of the Peace.
F. G. Chempening

Tax Collector.
Lloyd D. Jacobs

Auditor.
Three to be Elected
John A. Duke
A. Knight Staver.

WARD TICKET.

Assessor.
First ward—James Sutton
Second ward—M.O . A. Sahm
Fourth ward—John Bowman.

Councilmen
Two to be Elected.
Second ward—L. M. Forcey. Tie between J. Ward Logan and Allen Wrigley.
Fourth ward—M. M. Overly, D. S. Beck.

COMING EVENTS.

DuBois fair, Sept. 30, Oct. 1, 2, 3.
Anti-Saloon League conventio Clearfield district, Clearfield, Oct. 7.
Bishop Earl Cranston will speak in Trinity M. E. church October 6.
Children's Aid Society cake and food sale, Oct. 4.

Good evening! A fine evening to think of going to church tomorrow.

AUTOMOBILE ROBBERS

The ease with which three men in an automobile carried away with them the day's receipts of a store at McGees Mills demonstrates again the criminal uses to which the motor car may be put. Highwaymen and robbers in automobiles may commit their crimes and be fifty miles away from the scene before police authorities learn of the crime. This is especially true of those sections of the country remote from large towns or isolated because of lack of telephone facilities.

At McGees Mills, however, the telephone was used a few minutes after the bold robbers had decamped, but even then it was impossible to trace the movements of the thieves. By the time the authorities had prepared to search for the culprits they might have entered another county or even reached another state, as desperadoes of this kind are not particular how fast they run their motor cars

There is absolutely no protection for the country merchant against the motor robbers, unless it is in keeping firearms handy and refraining from remaining in their stores until a late hour at night. It is hoped the identity of the McGees Mills robbers may be discovered, but the chances of bringing them to justice are remote.

THE TICKET COMPLETE.

In another column on this page will be found the Washington county, borough and ward tickets nominated at the primaries. In some of the wards the ticket is not complete, but the voters will find among the Washington nominees for councilmen and assessors men, who if elected, will give entire satisfaction to the taxpayers. There has been a demand for a change of method in the transaction of the borough's business, and the Washington party in the several wards sought to aid in improving conditions in the borough by nominating busless men as candidates for council.

The Washington borough ticket is headed by C. E. Roseberry, candidates for burgess, who because of his faithful service in council, has acquired a knowledge of the needs of the town which would stand him in good stead as burgess. Mr. Roseberry is capable, earnest and intelligent, and his administration of the affairs of the borough would be both successful and satisfactory. As burgess Mr. Roseberry would give Clearfield a progressive and aggressive administration of its affairs.

The entire Washington county, borough and ward ticket is one which invites and merits the support of the friends of good government. This ticket should be elected because the candidates on the ticket are not chronic office seekers but men who are willing to give their time and attention to the work devolving upon the occupants of the offices to be filled.

DOGS AND COWBELLS

Weighty matters attract the attention of the nation, but there is often to be found in the small towns of the country problems of more importance to the local citizenship than the currency or the tariff is to the nation at large. And in the solution of these problems just as much intelligence and earnestness is displayed as in disposing of national affairs.

Houtzdale, according to the Citizen of that place, is now confronted by a problem which is of moment to the citizens and which is responsible for much of the insomnia which exists among the people of the town. The Citizen avers that there are too many dogs in Houtzdale and that the persistent and insistent rigig of cowbells all the gilt through is bringing nervous people to the verge of insanity.

We suggest that the citizens catch the doks and cows, take the irritating and annoying bells from the kine and attach them to the caudal appendages of the representatives of the canine family In this way the curs will be driven away while the cows will chew their cuds without being accompanied in that act by the constant ringing of discordant bells.

Highway Commissioner Bigelow is being prosecuted in several counties for maintaining impassable roadways motor car owners being the prosecutors. Some day Bigelow may get mad and refuse to help the motorists to have the people indorse the amendment to the state constitution permitting the state to borrow fifty million dollars for good roads purposes.

It looks as if Brother Cole had no desire to burn himself on the altar of ambition.

It's strange how many men were willing to give large sums of money to Governor Sulzer without expecting any favors in return.

Statement of Ownership, Management, Circulation, Etc., of the Clearfield Progress.

Editor, John R. Bixler, Clearfield, Pa.

Business Manager, Harry A. Reed, Clearfield, Pa.

Publisher, The Progressive Publishing Co., Inc.

Names and address of Stockholders holding 1 per cent. or more of total amount of stock: Robert H. Sommerville, Winburne, Pa.; James H. Minds, Ramey, Pa.; Harry A. Reed, Clearfield, Pa, E W. Hess, Clearfield, Pa.; John W. Barratt, Clearfield Pa.; James Mitchell, Clearfield, Pa; A. S. Moulthrop, DuBois, Pa, Aaron Peters, Clearfield, Pa, James Grey, New Millport, Pa, Albert E. Hess, Winburne, Pa, Dr. H H Fairbank, Des Moines, Ia.; W G Robison, DuBois, Pa; Daniel Alsop, Ramey, Pa.

Average number of copies of each issue of this publication sold or distributed, through the mails or otherwise, to paid subscribers during the two months preceeding the date of this statement, 1280.

HARRY A. REED,
General Manager.

Sworn to and Subscribed before me this 25th day of September, 1913.
JAMES K. HORTON, N. P.
My commission expires Mar. 14, 1915.

Wanted.

Girls wanted at the Clearfield Laundry at once. 12 Sept. 2-w.

TRAIN ROBBED BY BANDITS IN SOUTH

Bold Holdup Men In Alabama Get $100,000.

RAN AWAY WITH THE ENGINE

Safe Blown Open With Dynamite. Sheriff Chased Robbers In Switch Engine After Exchange of Shots. Posse at Once Organized and Search Country—Registered Mail Stolen.

Meridian, Miss., Sept 27.—The Alabama Great Southern passenger train robbed by three masked men at Englewood, near Tuscaloosa, arrived here Robbers dynamited the express car, riddled the mail car and escaped with $100,000 Posses are scouring the vicinity of the robbery.

The express safe was torn all to pieces and all the registered mail taken The trainmen say that when the three robbers climbed on the engine they had two heavy sacks filled with money, and every pocket was bulging with greenbacks

Birmingham, Ala., Sept. 27. — Alabama Great Southern train No 7, from Birmingham to New Orleans, was held up and robbed at Bibbville siding, three miles south of Woodstock, Ala. The engineer, Daniels, had stopped the train for a "red block," when two masked men climbed in and ordered the fireman to uncouple the express and mail cars, which were carried some distance down the track. After blowing open the safe with dynamite the robbers ran the engine down the track several miles, putting the fireman off. The express messenger, Kelly, was covered before he knew what had happened.

Several Shots Fired.

Several shots were fired into the mail and express cars before the mail clerks and messengers left them Three of the clerks, Saunders, Phillips and Poole, narrowly escaped death. Saunders' head was cut with pieces of glass from the door which a bullet shattered.

Two dynamite charges were used to open the safe, the last one being very heavy The scene of the holdup is a sparsely settled mining section.

The engine and two cars passed through Tuscaloosa, Ala, about fifteen miles from Bibbville, running at high speed Sheriff Palmer of Tuscaloosa county, who had been notified of the holdup, attempted to stop the train, but was unsuccessful He fired on the train, and one shot was returned Securing a switch engine the sheriff started in pursuit with a posse

A special train from Birmingham was rushed to the scene Bibbville is thirty eight miles south of Birmingham

FEAR WEAVERS' STRIKE.

Four Thousand Employees to Appeal to Widow of Mill Owner

Webster Mass, Sept 27—A general strike of 4000 weavers at the mills of S Slater & Sons now working night and day on government contracts was feared following the walkout of 500 weavers Strikers now receiving $7 a week demand the one loom schedule which would double their pay

They will attempt to make a personal appeal to Mabel Hunt Slater whose late husband owned the mills

LOUIS A. SARECKY.

Sulzer's Secretary, Who Was Expected to Testify About Campaign Funds.

© 1913, by American Press Association

Managers of the impeachment committee now hearing the charges against William Sulzer thought that Louis A Sarecky, the governor's private secretary and custodian of certain campaign funds had fled from the state to avoid testifying at the trial, but when they went to subpoena him he was found sitting in the lobby of an Albany hotel It was expected that Sarecky's testimony would be most important. This picture was taken in Albany immediately after he had been served.

EXPERTS TO TESTIFY.

Osborne and Kinsley to Identify Signatures on Various Sulzer Checks.

© 1913, by American Press Association

Testimony of handwriting experts will be an important part in the impeachment trial of William Sulzer. This is needed by the impeachment managers to identify the signatures on various checks which form the basis of some of the charges Alfred S Osborne (top) and William Kinsley (bottom) planned to tell the assembly what they thought of the various indorsements on campaign checks

FINED $20 FOR LOCKED DOOR.

Punishment of Triangle Company Head Recalls Fire Horror.

New York, Sept 27.—Max Blanck, president of the Triangle Shirt Waist company, was fined $20 in special sessions for having an exit door locked on Aug. 5 during working hours in his factory at 79 Fifth avenue There was an alternative of a five day term in jail

The Triangle company occupied the Asch building when many girls lost their lives at a big fire there.

TELEGRAPHIC TICKS.

Port Thomas of Buffalo was killed by [illegible] while riding a motorcycle [illegible]

The senate passed the house bill empowering the president to prescribe a lottery method of parcels post [illegible]

Joseph Rhodes, son of Representative S U G Rhodes, [illegible] shot himself dead in Williamson, W Va

The schooner Nellie F Sawyer, coal laden, struck a rock off Chatham Mass The crew of six escaped

[illegible]

Two persons were killed and three injured [illegible] the foundation of the new [illegible] collapsed at Jefferson [illegible]

President Wilson's nomination of Susana Dugas postmaster at Las Vegas, N M was rejected because she is objectionable to Senators Catron and Fall

President Wilson pardoned Charles A Jones who by making false entries as cashier prevented the wreck of the Forest City (Pa) National bank

DEATHS OF A DAY.

Charles Reed, for many years a resident of Yonkers, died suddenly at his home in Great Barrington, Mass. Mr. Reed was born in New York in March, 1849.

Casimir Tag, president of the German Savings bank and the German-American bank and prominent in many trust and insurance companies, died in Brooklyn, aged sixty-six years

Brigadier General Charles I. Wilson, U S A retired, a veteran of the civil war, died at his New York home after a short illness. He was seventy-six years old and had served in the army for forty years.

Eliakim Zunser, a Jewish writer and poet, whose works are widely known among Jewish persons and many of which have been translated into other languages, died at his New York home. He was seventy-seven years old.

Count Hermal de Sailler du Pin, sixty-five years old, for seventeen years clerk of the surrogate's court in Watertown, N. Y., fell dead He was born in Brittany and served as consul to Nantes, France, during President Harrison's administration.

Cornell Has 5,000 Students.

Ithaca, N. Y., Sept. 27.—Early estimates of the registration at Cornell university place the total number of students at 5,000, or 173 more than last year at this time. The total is expected to be larger when the registration is completed.

Curing Habitual Drunkards.

Milan, Italy, Sept. 27.—A discussion on the various methods of curing habitual drunkards occupied the session of the international congress on alcoholism, the delegates endeavoring to discover the best scientific and practical remedy.

ANNA LITTLE
In "FRECKLES"
Opera House, Wednesday, Oct. 1

Mother's Bread
IS GOOD BREAD
Get it at the
CITY BAKERY
NO. 12 THIRD ST.
Clearfield, Penn'a.

BEAVER BOARD
For Walls and Ceilings
IT is superior to lath, plaster and wall-paper, for 41 reasons.
More beautiful, more sanitary, more durable. Easier and quicker to put up. Never cracks. Suits any room in any building. See it and you'll be convinced.
We can show you
DUFTON HARDWARE CO.

Removal Sale
Bargains In Wall Paper
For the next 30 days, commencing SEPTEMBER 15th I will sell my entire stock of Wall Paper from 1-3 to 1-2 and some less than 1-2 the regular price.
At The SPECK WALL PAPER STORE
Opposite Post Office
CLEARFIELD, PENN'A.

New Opera House, Tuesday, September 30
THE DRAMATIC EVENT OF THE YEAR
— H.H.FRAZEE PRESENTS —
THE ASTOR THEATRE NEW YORK
CORT THEATRE CHICAGO
SEASON SUCCESS
FINE FEATHERS
BY EUGENE WALTER.
AUTHOR OF "PAID IN FULL" "THE EASIEST WAY." — "THE TRAIL OF THE LONESOME PINE" Etc.
SEATS ON SALE MONDAY 9 A. M. PRICES: 25c, 50c, 75c, $1.00, $1.50

NEWSPAPER ARCHIVE®

RAIN COATS

THIS modern garment has forced itself on the market, and today is one of the most popular coats in use. They are not only a rainy day coat, but a stylish and handy coat for rainy weather and any season, and take the place of an overcoat.

We have them at $5, $6, $8, $10, $12, $15, $18, $20 and $25

Every Coat at any price GUARANTEED WATER PROOF. See our new Stetson Hats, Sweater Coats and Mackinaw Coats.

H. J. FLEGAL, Second Street

Geo. W. Johnson

Sanitary Plumbing, Tinning, Heating and Ventilating.

GIVE US A CALL

28 S. SECOND ST., CLEARFIELD, - PENN'A

PEACHES PEACHES

CAR OF FANCY

Elberta Peaches

NOW HERE

Last call for $2.00 peaches. Order quick

R. C. Shaw Grocery Co.

JACOBSON'S

New and Second Hand Furniture Store

Will save you money on all kinds of Furniture. Come in and see the nice Furniture we have.

212 Reed St. Clearfield

PERSONAL MENTION

Miss Emma McDowell was a recent visitor to Hawk Run.

Mrs. I. B. Norris, of Curwensville, is visiting at the home of L. C. Norris on South Second street.

Mrs. Patchin, of Burnside is visiting at the home of Grant H. Thompson on Front street

MissAlice Mossop, Mrs. Frank Fielding and Miss Durstine motored to Mahaffey yesterday.

Mrs. Leonard, of Newberry, is visiting her cousin, Mrs. J. E Harder, on Second street.

Ed A. King, of Washington, D C., private secretary to Hon. C. H. Patton, and who is spending his vacation at the home of Mr Patton in Curwensville, was a Clearfield visitor yesterday.

Mrs. James I Goodlander, who has been visiting at the home of D. D Gappy, on Market street, will leave Sunday morning for her home in Pittsburgh.

Miss Katherine Bowman, superintendent of Colon hospital, Panama, who has been spending her vacttion with her parents, Mr. and Mrs S J Bowman,of East End, left Friday for New York, where she sails today for Panama.

C. I. McFarland and C. C. Houser went to DuBois last night to receive the Inner Circle degree of the Protective Home Circle and attend the banquet.

FIGHT ON ALCOHOLISM.

Attitude of Workmen and Employers Discussed by Congress at Milan

Milan, Italy Sept. 26 This session of the international congress on alcoholism dealt chiefly with the attitude of workmen and employers in the fight against alcohol especially in the United States Germany and Italy

The delegates were especially interested in an exhibition of nonalcoholic drink products

Stops Falling Hair

Hall's Hair Renewer certainly stops falling hair. No doubt about it whatever. You will surely be satisfied.

SEASONABLE HARDWARE MERCHANDISE

Mason Jars
E. Z. Seal Jars
Tin Fruit Cans
Jar Caps,
Jar Wrenches,
Wax Strings,
Parowax
Aluminum Preserving Kettles
Jar Rubbers,
Jar Funnels,
Wire Bowl Strainers,
Fruit Presses,
Fruit Strainers,
Paring Knives and Corers
Enameled Preserving Kettles, Kitchen Scales.

MAY WE SUPPLY YOUR NEEDS?

Telephone Orders GIVEN PROMPT ATTENTION

Clearfield Hardware Co.

125 Market Street, Clearfield, Penn'a

WRECK ENGINEER DIES FROM GRIEF

Doherty, Whose Train Killed Six, Expires Suddenly.

BROODED OVER DISASTER.

Was In Highly Nervous State and Could Not Work—Kept Children Awake to Prevent Him From Being Alone—Heart Failure Attributed as the Immediate Cause of Death.

New Haven, Conn., Sept 27—Charles J. Doherty, engineer of the second section of the Springfield express, on the New York, New Haven and Hartford railroad, which ran into the first section at Stamford 1st June, causing six deaths, died suddenly of heart failure at his home here

He had grieved constantly over the wreck, his relatives say, and this is believed to have contributed to his death He was about thirty one years old and leaves a widow and two small children

Ever since the accident Doherty had suffered from nervousness and many times had told them there was constantly recurring to him the picture of a wreck victim, a woman whose gray hair was matted with blood He was so averse to being alone that he frequently kept his young sons, four and five years old, respectively, up until midnight for company

He had been working in this city for some time past as a stationary engineer for a local contractor, but had had to lay off for hours at times because of his nervous condition

Doherty testified at the inquest following the wreck that the air brakes were out of order and that he had so noted in the complaint book The book was produced in court and showed that Doherty had written "brakes no good," also further down the page "other repairs needed"

Various tests were made with the engine to show its condition and Doherty's claim that it would not stop the train within the limit set for it was upheld It was also shown that the distance signal and home signal were too close together

CHARLES DOHERTY.

Engineer Who Drove Wrecked Train Dropped Dead of Heart Failure.

Photo by American Press Association

When a train of the New Haven road crashed into the rear end of another on June 12 resulting in the instant death of six persons, Engineer Charles Doherty asserted that the brakes on his engine were no good The officials of the road said the engine was in good condition The engineer escaped death in the wreck but could not stand the criticism and three months after the catastrophe dropped dead In this picture he is shown testifying at the investigation into the wreck

DEATHS OF A DAY.

Mrs Mary Towner Holly, ninety-seven years old died at Asbury Park Her husband was for many years the president of the Stamford National bank, Stamford Conn

William A Smith Harvard's oldest graduate, died at his home in Worcester Mass, aged eighty-nine years and six months He was graduated from Harvard in 1843

The Rev Charles A Logue rector of the Roman Catholic church of Our Holy Redeemer at Freeport N Y, died at the church rectory where he lived with his sister Mrs Catherine Tobin

James Callbreath Gulick, a member of the old Gulick family well known in Monmouth and Middlesex counties, N J, died at Lake Mahopac from old age He was born in New York on July 4, 1822

Edward Bushrod Washington Johnson a great-grandnephew of George Washington and a second cousin of General Robert E Lee, is dead at his home in Philadelphia He was eighty years old and a veteran of the civil war

The Weather.

Fair; increasing cloudiness; moderate south to southwest winds.

Gems In Verse

OLD FAVORITES.

THE OLD FLAG.

LET it quietly wave o'er the breasts of the brave
Where they sleep in the mountain or dell,
Or high on the staff let it dimple and laugh
In the breezes that love it so well.
O banner of light, with your crimson and white,
With your field of the heaven's own blue
And your glorious stars, brighter made by the scars
That our heroes have suffered for you

Float ever droop never, forever old flag!
Though the armed world assail you what coward would lag
To rise in defense of our beautiful flag?

By a thousand campfires have the vows of our sires
Ever been that the flag should still reign
And they battled and bled till the rivers ran red,
But the flag floated free from all stain
Let us keep it unfurled to enlighten the world
Right's emblem as ages go by
Ever glad to the sight is that banner so bright
As it ripples in glory on high

Float ever droop never, forever old flag!
Though the armed world assail you what coward would lag
To rise in defense of our beautiful flag?
For our fathers have taught
That our lives are as naught
When compared with your safety, O glorious flag!

—National Magazine.

THE SWORD OF BUNKER HILL.

HE lay upon his dying bed,
His eye was growing dim,
When with a feeble voice he call'd
His weeping son to him.
"Weep not, my boy," the vet'ran said
"I bow to heav n s high will—
But quickly from yon antlers bring
The sword of Bunker Hill"

THE sword was brought; the soldier's eye
Lit with a sudden flame,
And as he grasped the ancient blade
He murmured Warren's name,
Then said "My boy, I leave you gold,
But what is richer still,
I leave you—mark me, mark me now—
The sword of Bunker Hill.

"'TWAS on that dread, immortal day
I dared the Briton's band
A captain raised this blade on me—
I tore it from his hand,
And while the glorious battle raged
It lightened freedom's will,
For, boy, the God of freedom blessed
The sword of Bunker Hill

"OH, keep the sword!"—his accents broke—
A smile—and he was dead
His wrinkled hand still grasped the blade
Upon that dying bed
The son remains the sword remains
Its glory growing still
And twenty million's bless the sire
And sword of Bunker Hill

William Ross Wallace

THE FLAG GOES BY.

H[illegible]
Hats off!
Along the street there comes
A [illegible] a ruffle of [illegible]
A flash of color beneath the sky—
Hats off!
The flag [illegible]

Blue and [illegible] it shines
Over the [illegible] ordered lines.
Hats off!
The [illegible]
But [illegible] passing by

Sea fight [illegible] and great,
Toast [illegible] the state
Wear [illegible] and [illegible]
Cheers [illegible]

Days [illegible]
M[illegible] foreign [illegible]
[illegible]
[illegible]

Sons of a nation's [illegible] and [illegible]
To word [illegible] foreign wrong,
Pride and glory [illegible]
Live in the colors to stand or fall.

Hats off
Along the streets there comes
A blare of bugles, a ruffle of drums,
And loyal hearts are beating high—
Hats off!
The flag is passing by

—Henry Holcomb Bennett.

A MYTH.

A-FLOATING a floating
Across the sleeping sea,
All night I heard a singing bird
Upon the topmost tree

"OH, came you from the isles of Greece
Or from the banks of Seine
Or off some tree in forest free
Which fringe the western main?"

"I CAME not off the old world,
Nor yet from off the new,
But I am one of the birds of God
Which sing the whole night through.'

"OH sing and wake the dawning!
Oh whistle for the wind!
The night is long, the current strong;
My boat it lags behind"

"THE current sweeps the old world,
The current sweeps the new
The wind will blow, the dawn will glow
Ere thou hast sailed them through"

—Charles Kingsley.

TO THE EVENING STAR.

STAR that bringest home the bee
And sets the weary laborer free,
If any star shed peace 'tis thou
That send st it from above,
Appearing when heaven's breath and brow
Are sweet as hers we love

COME to the luxuriant skies
Whilst the landscape odors rise,
Whilst faroff lowing herds are heard
And songs when toil is done
From cottages whose smoke unstirr'd
Curls yellow in the sun

STAR of love's soft interviews,
Parted lovers on the muse;
Their remembrancer in heaven
Of thrilling vows thou art,
Too delicious to be riven
By absence from the heart.

—Thomas Campbell.

Baptist Church.

10:00 A. M., Bible school, C. M. Brigham, Supt.

11:00 Worship; sermon topic, "The Righteous like a Tree.".

7 00 P. M. Young People. Leader. Laura Hoyt.

7:30, Evening worship, topic, "Increasing in the Knowledge of God."

2 30, services at Paradise chapel.

D. F. GUELICH
DEALER IN
...COAL...

Mines close to town. Coal from the famous Moshannon vein, Also other veins suitable for steam and domestic purposes. A postal addressed to D. F. Guelich, Clearfield R. F. D. No 2, will bring you a load of coal promptly H. & C. Phone.

NIAGARA FALLS

Personally-Conducted Excursions

June 27, July 11, 25, August 8, 22 September 5, 19, October 3, 1913

LIKE A TRIP ABROAD

ROUND $8.65 TRIP

From CLEARFIELD, PA.

SPECIAL TRAIN of Pullman Parlor Cars Dining Car, and Day Coaches, running via the

Picturesque Susquehanna Valley Route

Tickets good going on Special Train and connecting trains, and good returning on regular trains within FIFTEEN DAYS. Stop-off at Buffalo within limit allowed returning.

Illustrated Booklet and full information may be obtained from Tickets Agents, or S B Newton, District Passenger Solicitor, Room 55 Central Trust Building, Altoona, Pa

Pennsylvania R. R.

NEW OPERA HOUSE

WEDNESDAY, OCTOBER 1st

A. G. DELAMATER PRESENTS

FRECKLES

A Dramatization of Jean Stratton Porter's Famous Novel

With an All Star Cast

Prices: 25c, 50c, 75c, $1.00. Seat sale Monday

Try an Ad. in THE PROGRESS and Watch the Results

The Waukerz Shoe

"FOR MEN WHO CARE"

Men's Waukerz Shoes at $4.00, are good values. The workmanship and styles are of the best.

We have a good line of Men's work shoes from $1.25 to $5.00.

25 lbs. gran. sugar $1.35
E-Z Jars, pints 50c, qts. 60c, 1-2 gal. $1.25.
Masons Jars, pints 50c, qts. 60c, 1-2 gal. 75c.

Masons Jar Tops	20c
Paro Wax	10c
Rubbers	5c and 10c
Sealing Wax	5c Pkg.

ROSS & WOODS

Scene From "Fine Feathers"

NEW OPERA HOUSE, TUESDAY NIGHT

Seats on Sale Monday 9 a. m. Prices, 25c, 50c, 75c, $1, $1.50

NewspaperARCHIVE®
NewspaperARCHIVE®

The Quality Shop

NOW OPEN

¶ Have you seen the new store? Men's Togs for Mr. Gooddresser. "Manhattan" and "Vindex" Shirts, Neckwear, Gloves, Hats, Caps, etc. Raincoats and Overcoats.

Ed. V. Price & Co., Tailoring

Come in and see us.

Stern & Stern

2d Street, Near Dimeling

THAW'S NEMESIS VISITS WHITMAN

Silent Regarding "Man Higher Up" in Escape Plot.

FELKER ORDERS INQUIRY.

Governor to Determine if Thaw Really Has Been Indicted by Dutchess County Grand Jury—May Delay Decision Until Reports Concerning Action Have Been Received.

New York Sept 26—Speculation as to the identity of the "man higher up" in the Thaw escape case—the man declared by William Travers Jerome to have been the archconspirator back of the "break"—took heart anew with a businesslike visit of the Matteawan fugitive's nemesis to the offices of District Attorney Whitman

Jerome told Governor Felker of New Hampshire at the hearing on the extradition writ that a "very prominent man" had been accused of responsibility in the escapade and that the conspiracy indictment returned against Thaw by the Dutchess county grand jury had been held up pending a further investigation. Jerome hinted at an indictment against this alleged "higher up," thereby provoking a storm of criticism from opposing counsel and making himself the target of many voiced cries for "the goods"

The former district attorney was reticent on the subject on the occasion of his visit to Whitman's office

"I cannot discuss the Thaw case in any form," he said in reply to queries

Concord N H Sept 26—Governor Felker may delay his decision on the extradition warrant for Harry K Thaw until he has received reports concerning the action of the Dutchess county (N Y) grand jury in the case At the hearing on the extradition application William Travers Jerome asserted that the grand jury had found an indictment against Thaw, but had held it up for two weeks at the request of the attorney general's office so that Mr Jerome could return to present evidence against a man "of more importance than any yet named in the case" Governor Felker may ask for a full report on the proceedings at Poughkeepsie before he passes on the extradition warrant

Lesson of the Bee.

"What does the busy bee teach us, Freddie?"

"Not to go too near the hive, uncle" —London Tattler

TELEGRAPHIC TICKS.

New Jersey reports her cranberry crop as better than ordinary this season, estimating the total will reach 40,000 bushels at $1 75

It is officially announced that King Constantine of Greece will visit Paris incognito on Sept. 29 when he will be received by President Poincare.

An aviator named Vlaicu, who recently designed an aeroplane which he christened the Mad Fly, fell during a test at Bukharest and was killed

Religious services marked the beginning of the centennial celebration of the supreme council, Scottish Rite, northern Masonic jurisdiction of the United States, in Philadelphia

Sideswiped by another racing automobile, the machine of Horace Gemeiner, a wealthy farmer of Parma, O, overturned in Cleveland, O killing Gustavus Weber, farm manager for Gemeiner

Reason and Instinct.

Inquiring Son Papa what is reason? Fond Parent Reason my boy, is that which enables a man to determine what is right Inquiring Son—And what is instinct? Fond Parent—Instinct is that which tells a woman she is right whether she is or not. London Tit Bits

ON TRAIL OF LOST $71,000.

Detectives Satisfied Money Was Taken From Safe In Savannah.

Savannah Ga, Sept —Detectives were still at sea over the mystery of the disappearance of $71,000 from an American Express company safe while en route from New York

An investigation covering every transfer point for express between the two cities has satisfied the detectives that the money disappeared at Savannah on its arrival here, and several suspects are under observation

Cholera Scare In Budapest.

Budapest, Sept 13—The Hungarian capital is threatened with a cholera epidemic Ten cases, positively diagnosed as cholera, were reported, and 167 cases were isolated

NEW YORK STOCKS.

Moderate Strong Tone In Railroad Issues at Opening.

New York Sept 26

A moderately strong tone was shown in the railroad issues in the early trading Union Pacific Reading and Canadian Pacific making fractional gains But these advances were offset by recessions in a number of industrials Dealings in the copper group were influenced by the announcement of the shutdown of the Washoe smelter Amalgamated declined to 75¾, while Utah advanced three-fourths point to 52½ Steel shaded off three-eighths point at the start but found support later and ranged slightly above yesterday's final Union Pacific moved up one point to 159⅛ After the first sales Amalgamated Copper became strong

After the first quarter of an hour buying of Union Pacific on a large scale made that issue again assume leadership At first J J Manning was the most active trader, buying and selling in fairly large amounts, but later orders appeared from banking sources, and the stock advanced to 160½. Some of those who watched the trading insisted that it was evident that nearly all the floating supply had been absorbed in connection with the rumored extra distribution Southern Pacific also showed a fair amount of strength Other railroad issues, while in good demand, made only fractional advances. Governments were unchanged and other bonds irregular

Although business fell off materially in the late forenoon trading, the market tone continued firm, and whatever changes occurred were in the direction of higher prices. Union Pacific made a further gain of three-eighths point to 160⅞ a slight upturns were noted in Amalgamated Reading and Steel common

Amal Copper	76⅝	Norf & West	105½
Am Loco	32	Northern Pac	113⅜
Am Sm & R	67	Penn R R	112⅛
Am Sm & R pf	100¼	Peo G L	126½
		Pitts Coal pf	87
Am Sugar	111	Pullman Co	154⅛
Am Tel & Tel	131½	Reading Ry	168⅝
Atchison	96⅝	Sears-Roe	187⅛
Atchison pf	98⅝	Southern Pac	91⅞
Baldwin Loco	44	So Pac ct	96½
B & O	95¼	South Ry pf	79¼
Brooklyn R T	89⅛	Studebaker pf	80
Canadian Pac	232½	Tenn Copper	31⅜
Ches & Ohio	58⅜	Texas Co	114
C M & St P	106⅞	Third Avenue	42
Chino Copper	41⅝	Union Pacific	161
Con Gas	132¾	Union Pac pf	86⅝
Gen Electric	146⅞	U S R & I Co	59
Gen Motors pf	80⅞	U S Rubber	64
Ill Central	110½	U S Rubber pf	107⅞
Mexican Petrol	66¼	U S Steel	63⅝
M St P & S S M	134	U S Steel pf	109
		Utah Copper	53
N Y Central	96	Va-C Chem pf	99
N Y, N H & H R R	88⅛	Wells Fargo	86¼

GENERAL MARKETS.

New York, Sept. 26.

FLOUR—Receipts 39,000, shipments, 40,000, spring patents $4 60a4 80 winter straights $4 15a4 25 winter patents, $4 40a4 70 spring clears, $4 10a4 30 winter low grades $3 10a3 60 Kansas straights, $4 15a4 30 rye flour fair to good $3 50a3.80; choice to fancy $3 70a4 10

CORNMEAL—Firm, fine white and yellow $1 60a1 65, coarse, $1 55a1 60, kiln dried, $4

WHEAT—Receipts, 185,000 shipments, 131 000 No 2 red, elevator export, 95¼c., No 2 red f o b afloat, 96c, No 1 North Duluth f o b afloat 94½c The wheat market late was quiet and steady on rumors of more export business September, 94c December 95¼c

CORN—Receipts 1 000 shipments, 3 000, No 2 new f o b afloat, 80¼c nominal

OATS—Receipts, 48 000 shipments, 21 000, standard white in elevator 46½a47c No 2, 47a47½c No 3 45½a46c, No 4 45a45½c, natural white and clipped white 45a48½c

FEED—Quiet western spring bran 100 lb sacks $23 85a25 25, standard middlings, $27 50, city $24 bulk $26 50

TALLOW—Prime city 6⅝c special, 7¼a7⅜c country 6½a6¾c

MOLASSES—New Orleans, open kettle, 34a55c

SUGAR—Raw weak Muscovado, 89 test, 3 11c centrifugal, 89 test, 3 16c molasses sugar 89 test 2 86c refined quiet

BUTTER—Weak receipts, 8 028 packages, creamery extras lb 31½a32c firsts, 28a30c seconds 25a27½c state dairy tubs, finest 30a31c, good to prime, 27a29c common to fair 24a26¼c process extras 27a27½c firsts 25½a26½c seconds, 23½a24c, imitation creamery firsts, 25½a26c factory, June make, firsts 24½a25c, current make firsts 24½c seconds 23½a24c, packing stock, June make, No 1, 21c, current make, No 2, 23a23½c, held, firsts, 28a30c, No 3, 21a22½c held extras, 31a32c

CHEESE—Steady, receipts, 1 127 boxes, state whole milk specials, white, fresh, lb., 16¼a16½c, colored, 16¼a16½c, average fancy white, 16c colored 16c skims, fresh specials, 12½a13¾c held, 13a13½c, choice 11a12c held, 11½a12½c

EGGS—Barely steady, receipts 7,733 cases, fresh gathered extras doz, 32a35c, extra firsts 31a32c, firsts, 28a30c, seconds, 25a27c., dirties 16a22c, checks 19a20c, refrigerators, special marks, fancy, 26½a27c; firsts, 25a26c, seconds 23½a24½c, state, Pennsylvania and nearby hennery whites, 40a45c., gathered whites 38a43c, hennery browns, 32a37c, gathered brown and mixed colors, 28a35c

NEW HAY AND STRAW—About steady, timothy, 85c a$1 05, shipping 75a80c, clover, 65a87½c., clover mixed, 70a95c, long rye straw 82½a90c; oat, 50a55c., small bales, about same as large.

POTATOES—Firm on white, white, No 1, bbl or bag, $2 25a2.30, sweets, southern, No 1, bbl, $1 50a1 75, Jersey, No 1, basket, 75a90c

LIVE POULTRY—Steady; broiling chickens, lb, 18a19c.; fowls, 17a19c, old roosters 12½c, turkeys, 17c, geese, 13c., ducks, 15c; guineas, pair, 65c., pigeons, 30c

DRESSED POULTRY—Fowls, firm; chickens, irregular, western turkeys, lb, 18a20c., broilers, pair, $2a2 50, turkeys, 5 lbs each, lb 25a26c, chickens Philadelphia and Long Island broilers, 25a26c., Pennsylvania and Virginia, 21a24c, western milk fed 20a24c., corn fed, dry picked, 17a21c, scalded, 17a21c, fowls, western, boxes lb 13½a19½c barrels, lb, 14a19c.; old roosters 13½c, spring ducks, nearby, 16½c, squabs doz, $2 50a4 25, guineas, pair 75c a$1 10

CALVES—Live veal calves, per 100 lbs, $9a13 50 cull veals, $7a8 50, grass calves, $5a6 25 country dressed veal calves lb, 12½a18c buttermilk calves 10a11c., grass calves 9a10c

CUT MEATS—Pickled bellies, 15½a17½c.; pickled hams 16¼a16¾c

BEEF—Mess $17 50a18.50, family, $19a20; extra India, $28a29

LARD—City, 11c, middle west, 11 30a 11 40c, continent 11 80c South America, 12.55c., compound, 9½a10¾c

PORK—Mess $23 50a24 50 clear $20a21 50, family, $25 50a27

CHICAGO—HOGS—Receipts 15 000 market closed strong, today's prices $7 90a9, Yorkers $8 85a8 95 pigs, $4 25a8 25

BUFFALO—HOGS—On sale 6 400 prices, $9a9 40 pigs, $9a9 40

The County National Bank

OF CLEARFIELD, PA.

The Oldest Bank in Clearfield County

Capital,	$ 500,000
Surplus and Profits,	500,000
Total Invested Capital,	$1,000,000

THE VALUE OF THE BANK TO THE COMMUNITY IS DETERMINED BY:

¶ 1st. The security which it offers for the deposits of the people.

¶ 2nd. Its ability to lend customers their business wants.

¶ In measuring this bank by that standard remember: **Its invested capital (capital, surplus and profits) which stands between the depositor and loss, is more than one million dollars.**

¶ **Its total resources, which, together with its capital, determines its loaning ability are more than three and one-half million dollars.**

Loaning Money

Is a bank's business---without loans no bank could exist, and business in general would suffer.

This bank always has available funds for borrowers of good standing.

Become a depositor here---you may need our assistance some day.

Clearfield National Bank

ESTABLISHED 1893

Capital,	-	$400,000
Resources,	-	$1,450,000

THE THRIFTY MAN IS ALWAYS AHEAD

HE is not absolutely dependent upon his pay envelope. He has money put away and when a chance to make some money by a timely purchase turns up, he is ready for it.

BE THRIFTY--Dollars are slippery things, they go through ones fingers before he knows it. The sure way is to open an account with us and the dollars are in a safe place and will not tempt you to spend them.

Clearfield Trust Company

ROBINSON & COMPANY

Low Prices! Highest Quality! Up-to-Date Merchandise!

Men's Suits or Overcoats $5 to $25, made by Schloss Bros. & Co., and A. B. Kirchbaum & Co. Guaranteed.

STETSON HOWARD HATS

The finest boys' suits, $1.50 to $7.00
" " " Overcoats $1.50 to $7

Strongest line men's and boys' dress or everyday shoes in town, lowest prices.

Separate trousers, knee pants, underwear of all kinds, hosiery, shirts, etc.

Big reduction on sweater coats this wk.

Ladies Suits or Coats $5.00 to $25.00. Astrichan, Zibilenes, Chinchilla, Broadcloth, Serges, etc.

Dresses of all descriptions, Serges, Silks, Messalines, Poplins, Ratine, etc. Prices - - $2.50 to $16.75

Children's dresses of all kinds from 25c to $3.50.

Ladies' and children's shoes all kinds.

Watch for date of our Millinery Opening.

Skirts, Corsets, Petticoats, Sweater Coats, Waists, Etc.

Biggest line of Quilts and Blankets in town, get our prices. Rugs and Linoleums a Specialty

ROBINSON & COMPANY NEXT TO WINDSOR HOTEL MARKET STREET

¶ We have just received the finest line of shot guns and rifles shown in the central part of Pennsylvania, all new 1913 goods direct from the factories. The new Winchester 20 ga. hammerless pump gun is the "Gun Perfect." We have the Winchester, Remington and Marlin pump guns, the Lefever, the Fox, the Ithaca and other well known makes of double guns. All gauges from 20 to 12. We would be pleased to have you call and see this display of guns.

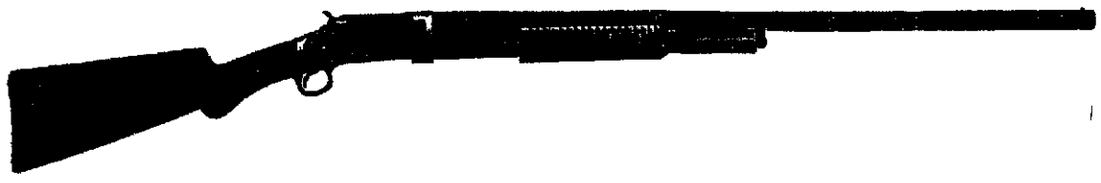

Ask For Copy of New Game Laws, they are free

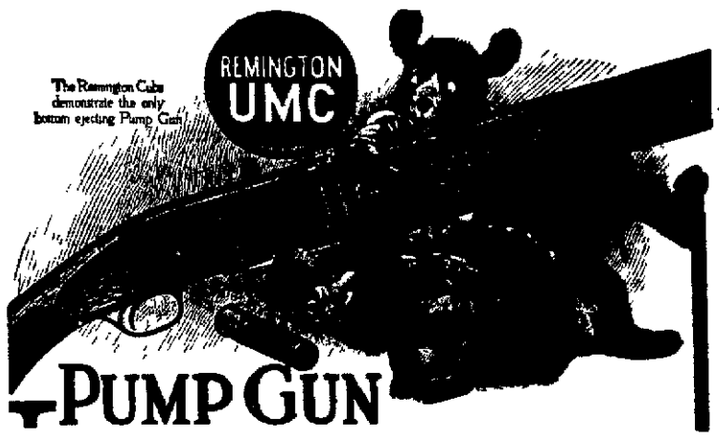

Opposite Witmer Inn **HARDER'S GUN WORKS** Clearfield, Penn'a

NEWSPAPER ARCHIVE®

THE CLEARFIELD PROGRESS

Volume VIII | Clearfield, Pennsylvania, Saturday, September 27, 1913 | Number 46

BOTH SULZER AND ENEMIES SCORE POINT

To Probe Motives of Contributors.

MORGENTHAU RECALLED

Swears Sulzer Asked Him to Be Easy on Him.

MURPHY NOT TO TESTIFY

Defense Will Attempt to Show That Gifts to Campaign Were Unrestricted—Such Testimony May Not Affect Respondent's Moral Culpability, but It Modifies His Legal Status, Presiding Judge States—Lewis J. Conlan Again a Witness.

Albany N Y, Sept 27—The first victory in the impeachment trial was scored by William Sulzer when by a vote of 49 to 2 the court of impeachment decided to inquire into the motives of the contributors to the campaign funds But this was offset by testimony from Henry Morgenthau who on being recalled to the witness stand testified that Sulzer asked him to be as easy on him as possible when he testified .

The biggest sensation of the Sulzer trial thus far was sprung when Duncan W. Peck testified that Governor Sulzer had urged him to perjure himself before the Frawley investigating committee in order to shield the governor.

When Peck protested that he would be under oath as a witness Sulzer said to him, according to Peck's testimony "That's all right Forget it."

Sulzer's lawyers were struck all of a heap by this testimony It was considered the most damaging thing which has been brought out thus far.

D-Cady Herrick, counsel for Governor Sulzer, denied that the defense has subpoenaed Charles F Murphy leader of Tammany Hall He would not discuss the matter further

The first testimony regarding William Sulzer's Wall street transactions came with the calling to the stand of Philip Boyer, a member of the now defunct firm of Boyer, Griswold & Co Mr. Boyer, a clean cut young man, is now a member of the firm of William C. Langdon & Co of 10 Wall street

He was asked if he had known Frederick C Colwell and said that he had a business acquaintance with him for two years It was Colwell, according to the managers, who handled most of Sulzer's stock transactions Colwell is now missing, and counsel for the managers asked Sulzer's attorneys when he was to be produced Mr Herrick said that Colwell would probably be here. Boyer said that Colwell came to see him on Oct 16, 1912

Purchase of Big Four Stock.

"He told me," said the witness, "that he was going out of town and wanted to buy 200 shares of Big Four for delivery the same day"

Boyer then told of the purchase of the stock for Colwell The price was $12,000 and was paid in checks and cash There was $7,123 in currency and the checks were as follows

By William Sulzer, $900, Theodore W Myers $1 000, by John Lynn $5 00 by Lyman A Spaulding $100, by Howard P O'Dwyer $100, by John W Cox, $100, by the Frank W Strauss company $1 000 by John P Doolins, $1,000

Letters written last fall by Governor Sulzer to William J Elias and William Hoffman both of whom are identified with brewing interests and both of whom contributed to the fund were turned over to Sulzer by ex Senator Stadler The governor thanked Hoffman "for all you have done in my behalf" The letter to Elias expressed appreciation for "your letter and inclosure"

Lewis J Conlan former judge of the city court, New York, resuming the witness stand, told of meeting Sulzer in the Manhattan club about election time and handing him a $100 check from Daniel M Brady

"What kind of a contribution was it?" asked John B Stanchfield of counsel for the impeachment managers

"It was a contribution to help him along in his campaign," said Judge Conlan

Mr Stanchfield handed the witness a check for $1,000 from Theodore M Myers of New York, former president of the National Democratic club. This was one of the checks that went through the brokerage firm of Boyer, Griswold & Co. and bore the rubber stamp indorsement of that firm. After identifying it Judge Conlan was turned over to the defense for cross examination.

D-Cady Herrick questioned him as to a conversation he had with Mark M. Potter, who, the witness testified, had given him a check for Sulzer

"Did you have any conversation concerning Mr Sulzer's financial condition?"

Objection to this question—that it was incompetent—entered by Mr Stanchfield, was overruled by Presiding Judge Cullen

Presiding Judge Cullen then rendered a lengthy opinion on the question of the admissibility of testimony tending to show whether it was the intention of contributors that the money could be used for private purposes or only to meet campaign expenses

"In my opinion," he said, "the respondent has the right to introduce evidence concerning the intent of the donors Here we are considering a charge of larceny, and while testimony alleging the line of intent may not affect the moral culpability of the respondent it certainly does affect his legal status. If the respondent used the money as it was intended it should be used by the donors he was not guilty of larceny and could not be convicted by a petit jury. Even the undisclosed intention of the donor negatives the idea of larceny and would prevent his conviction, however great might be his moral culpability"

The members of the court voted, 49 to 2 to sustain the ruling of Judge Cullen

Mr Conlan then said that he had talked with Potter about helping out the governor and later had told him personally that he wanted to help him

Mr Herrick elicited the statement from Conlan that the latter believed Sulzer didn't have a cent about the time he was entering on his campaign"

On redirect examination by Mr Stanchfield, Conlan said he had known Sulzer held public office for "twenty or twenty-five years"

Sulzer's Bank Deposits.

"Did you know that he had $40,000 or $50,000 in the New York banks?" asked Mr Stanchfield

Mr. Marshall was on his feet in an instant with an objection that this question was "insulting and undignified in this presence"

Followed then a heated controversy between Mr. Stanchfield and Mr. Marshall, which was closed by the admonition of the presiding judge to "cease this argument, gentlemen, and proceed to the business of the court"

Mr. Stanchfield asked if Conlan really knew of Sulzer's financial condition and received a negative answer

"But Sulzer wore the same style of clothes for about twenty-five years, did he not?" he asked.

CHAFING DISH SUPPER

Enjoyable Function at Country Club Saturday Evening.

The house committee of the Clearfield-Curwensville country club will serve a chafing dish supper at the club house Saturday evening at 6:30 o'clock.

Auction or any other game the guests wish to play will follow the supper, with prizes for each table.

Price for each table of four persons, $4, or $1 for each person, each table arranging for the party they desire to play with.

MRS. A. E. PATTON.
Chairman House Committee.

EIGHT CHILDREN PERISH IN FLAMES

Brothers and Sisters, All Under Sixteen Years of Age.

Quebec, Canada, Sept 27—Eight children of Ulric Trudel, all under sixteen years of age, were burned to death as they slept in their home Trudel, his wife and the older son Antoine, and one daughter were the only members of the family left alive They were seriously burned, and Mrs Trudel may not survive

The house was a three story wooden structure The Trudels owned it, but rented rooms to five other families The Trudels lived on the top floor, and their escape was cut off

The father and mother dropped Antoine from a window and he was severely injured by the fall A neighbor rescued a baby girl

Mrs Trudel was carried out by firemen, who plucked her from the flames, but not before she was horribly burned

The children who lost their lives were four daughters and four sons, the youngest two Their names were Lucienne, Yvonne, Alice, Therese, Charles, Alphonse, Jules and Jean Paul

DEER HORN CASE BROUGHT TO END

Famous Dickinson Suit Thrown Out of Court

JUDGE SEARLE ENDS MATTER

Quashes the Indictment Found by the Grand Jury of this County—The Costs Will Amount to More Than $1,000 — State Must Pay Half of This.

Judge Searle, of Wayne county, notified Prothonotary Moore Friday evening that he had quashed the indictment brought by Clearfield county grand jury against Dr . B. M. Dickinson, of Pittsburgh, accused of having shot a buck deer on the head of which the horns were not visible Thus ends one of the most famous cases that ever attracted the attention of the people of this county

Dr. Dickinson, while with a party of hunters from Pittsburgh, shot a buck deer. Somebody told the game warden that the horns on the head of the deer were not visible above the hair and Secretary Joseph Kalbfus, of the state game commission, brought suit against the doctor the case being heard before 'Squire Barclay, of the West Side The squire gave judgment against the defendant, who appealed the case to the county court

Long Drawn Out Case.

The deer was killed in December, 1911, but it was not until August of the present year that the grand jury found an indictment against the Pittsburgh hunter

The throwing out of court of this case proves that Judge Searle believed that the allegations of Secretary Kalbfus and the commonwealth witnesses were unfounded It was known that after the deer had been killed it was hung up by the horns, which would make it plain that the horns must have been long enough not only to be visible to the naked eye, but that they were long enough to enable the hunters to fasten on them a rope or cord by which the deer was hung up.

Heavy Costs in the Case.

The total costs of this case will aggregate several thousands of dollars The costs on the docket in the prothonotary's office amount to about $400, but this does not include the expense to which Clearfield county and the defendant had to go to prepare for the trial of the suit. Witnesses from all over the state were brought here upon several occasions, the case being postponed from one court to another The state must pay the costs of prosecution.

This is but another instance proving the inefficiency of the state game commissioner. This suit should never have been taken into court, as all the evidence presented was to the effect that the deer's horns were visible above the hair We believe that Secretary Kalbfus has not been able to convict any hunter who has been charged with violating the deer horn law, and this suit was so plainly a blunder that it would have been impossible to find a jury to convict Dr. Dickinson.

Old Act Repealed.

In his opinion quashing the indictment Judge Searle says that there is no doubt the act of 1913 repealed the act of 1909, under which suit was brought, since the latter act changed the period of time in which deer may be shot as well as changing the language of the law by providing that buck deer having horns less than two inches above the hair may not be killed, while the old act provided that it was illegal to kill deer the horns of which were not visible above the hair The repeal of the act of 1909 ends the prosecution under that act, and as the indictment of Dr Dickinson took place after the repeal of the act of 1909, Judge Searle granted the motion of the defense and quashed the indictment against Dr. Dickinson

MR. COLE UNDECIDED

DuBois Lawyer Not Likely to Enter Judgeship Fight.

A L Cole, Esq of DuBois, was in Clearfield today Mr Cole has not yet decided to become an independent candidate for judge and may reject the proposition

So far as can be ascertained, there is not that enthusiasm among Republicans of the county to justify a lawyer in becoming a candidate at this time

GUN CLUB SCORES

Emmott Harder High Man in the Contest for 100 Birds.

Emmott Harder was high man in the shoot of the Clearfield Gun club Friday, shooting at 100 birds. The scores made were as follows:

At 100 Birds.	
Harder	72
Shaw	70
At 50 Birds.	
Zerfoss	33
Dunlap	29
Kline	27
Leipold	23
Bock	23
Stewart	20
Mohney	19
At 25 Birds.	
Jaycox	13
McCullough	13

A FALSE REPORT

T. Jefferson Bloom Was Still Living This Morning.

The Progress was informed Friday that T Jefferson Bloom, of Ferndale, had died Thursday night. The information came to this office from a passenger on the morning train Friday morning and was thought to be reliable.

Mr Bloom is not dead, although he is in a very critical condition. His many friends hope that he will recover, although the chances of this are not very good at this writing

THREE AGED PEOPLE DIE

Two Houtdale Women Expire Sudden In That Borough.

Houtzdale had three deaths within a week, two women dying suddenly and one man expiring after eight months illness.

Mrs John Hagan aged 66 years was found dead in bed, Mrs Joseph Hooper, aged 60, died shortly after milking a cow, and William West aged 66, died after an illness lasting eight months.

BIG SOCIAL EVENT

Baseball Club Will Hold a Dance Thursday Evening.

H. D. Healey, manager, J. A. Duke, secretary, of the Clearfield Baseball club, assisted by William Adams and William Bentz, will hold a dance in the opera house hall Thursday evening, October 2.

The management of the Clearfield Baseball club of 1913 has never accepted one cent of support from the citizens, outside of the small admission charged at the gate, and the team having played a quite extensive schedule, playing paid teams where the guarantee had to be big, it found itself in debt at the close of the season.

The club takes this means of raisin money to help pay this indebtedness. The club expects the public to make this dance a social and financial success.

TARIFF BILL WILL BE LAW BY NEXT WEEK

Disputed Provisions Delay Action on Report.

Washington, Sept 27—Another day's work on disputed points between the senate and house on the Underwood Simmons bill brought the conferees together, with the hope that a report might be finished for presentation to the house t once The parliamentary rule which requires such a report to be laid over one day puts the finishing touches over to next week

Disagreements on the time when free raw wool and the new woolen rates shall become effective and differences over the rates on cotton yarns and cloth, lead and zinc ores were up for settlement It was definitely understood that a complete disagreement would be reported on the much discussed cotton futures tax

Making allowances for the technical maneuvers which always attend the last moments of a tariff bill, leaders thought the new law might be signed by President Wilson about the middle of next week

Senator Simmons had a brief conference with President Wilson before going to the capitol He said that in an effort to arrive at an understanding on zinc and lead and a date for the woolen schedule to go into effect he had sought suggestions from the president. The senator declined to reveal what suggestions the president had made, but indicated that he would lay them before the conferees

OFFICIAL VOTE OF BOROUGH

Washington Party Returns for Clearfield Complete

NAMES THAT GO ON BALLOT

C. E. Roseberry, for Burgess, and John W. Barratt, for School Director Receive the Largest Number of Votes—Result in the Several Wards of the Borough.

The following are the official returns of the vote cast for the Washington party candidates for office on the borough of Clearfield at the primaries held on September 16, as tabulated by the county commissioners:

BOROUGH OFFICES

Burgess.

	C. E. Roseberry
First ward	21
Second ward	31
Third ward	19
Fourth ward	25
Total	96

School Director.

For 6 years, 2 to be elected.

	John W. Barratt
First ward	20
Second ward	30
Third ward	19
Fourth ward	22
Total	91

	R. D. Hyde
First ward	16
Second ward	50
Third ward	17
Fourth ward	19
Total	102

E. W. Hess received one vote in the First ward for this office.

Justice of he Peace.

	F. G. Chorpending
Second ward	4
Third ward	1
	Daniel Connely
Second ward	2
Fourh ward	1

John A. Sock received one vote in the Fourth ward for this office.

Tax Collector.

	Albert Dale
Second ward	1
Fourth ward	2
	Lloyd D. Jacobs
Second ward	2
Third ward	1
Fourth ward	2

James Lafferty received one vote in the Third ward and D. B. McCarty one vote in the Fourth ward for this office.

Auditor.

Three to be Elected.

	John A Duke
Second ward	1
Third ward	1
	A. Knight Staver
Second ward	1
Third ward	1

Roy Fulton received one vote in the Second ward, J. Boynton Nevling one vote i the Third ward and Boyton McPherson one in the Fourth ward for this office. This will have to be settled before the county commissioners.

WARD OFFICERS

First Ward.

Assessor.

James Sutton	17

Second Ward.

Councilmen.

Two to be Elected

L M. Forcey	30
J Ward Logan	1
Allen Wrigley	1

Assessor.

M O A Saham	30

Judge of Election.

Charles Hall	1
G. B Mann	1

Inspector of Election.

E R Thomas	1
Otis Rogers	1

Fourth Ward.

Councilmen.

Two to be Elected.

M. M Overly	3
D L. Heck	1

Assessor.

John Bowman	5

Judge of Election

C T Bush	2

Inspector of Election

Hugh Milligan	1

THE WORLD'S SERIES

First Game to be Played in New York October 7.

At a special meeting in Philadelphia Thursday of the National Baseball commission, it was decided that the first game of the world's series between the Athletics and New York will be played at the Polo grounds, New York, on Oct. 7.

EXPENSE ACCOUNTS FILED

Five Candidates Report Having Spent Over $50.

Up to noon today but five candidates who expended more than $50 in the primary campaign had filed their expense accounts. They are as follows:

Oscar Mitchell, for judge, $212.24; no receipts.

Singleton Bell, for Judge, $451.35; no receipts.

L. E. Boyer, for district attorney, $122; no receipts.

Harry Crago, for sheriff, $190; receipts, $90.

Ira McCloskey, for sheriff, $241.98; receipts $10.

John M. Urey, expenditures $242.82.

W. Clark Miller, expenditures $1135 07

A batch of accounts of candidates who expended less than $50 are also on file.

CAKE AND FOOD SALE

Will Be Held by Children's Aid Society.

The Childrens Aid society will hold a cake and food sale at W. B. Ogden' store-room Saturday afternoon, October 4, and would like all members to contribute toward same. The society is very badly in need of money. The demands upon us are becoming greater and we must have money to meet these demands if we are to continue the good work that has been done in Clearfield for the past twenty-two years.

"Inasmuch as ye have done it unto one of the least of these, my brethren, ye have done it unto me."

2t Secretary.

AMUSEMENTS

"Fine Feathers"

The story of "Fine Feathers", which will appear at the New Opera house next Tuesday night is as follows: Bob Reynolds is a young chemist employed by the government to inspect cement which goes into the building of a big dam. Bob's wife is a lover of fine clothes, and she can not endure going without her fine feathers. Bob is offered $40,000 to pass some inferior cement, but declines to do it. Later his wife forces him to accept this moneys and pass the cement. Love of fine feathers has won, and upon this basis Eugene Walters has written his biggest play. Seats on sale Monday morning at 9 A. M..

Freckles.

The hundreds of lovers of Gene Stratton Porter's famous novel "Freckles" will be delighted to know that A. G. Delamater will present a dramatization of this widely read book at the New Opera house next Wednesday evening Both the author of the book and the publishers have expressed themselves as delighted with the play, all the characters of the book have been retained and the special scenery and electrical equipment enhances the setting of this wonderful story.

POLICE HAVE CLEW TO JEWEL ROBBERS

Assert $10,000 Theft Was an "Inside Job."

New York, Sept. 26.—It is the opinion of Sheriff De Mott of Nassau county and detectives who have been investigating a burglary at the country home of Henry Rogers Winthrop, on Jericho road, that the affair was an "inside job." Three detectives were sent from the sheriff's office to the Winthrop home, and it was said that an arrest would follow.

The jewels, which were taken from a dresser drawer, were valued at about $10,000. They included a diamond necklace valued at $5,000, two watches, one of them an heirloom of Mr. Winthrop's family; two diamond pendants and several diamond rings. The major part of Mrs. Winthrop's jewelry was locked in a steel safe and so escaped.

The sheriff and the detectives found the imprint of muddy shoes in the window, although the tracks were not plain enough to be traced any distance from the house.

The Winthrops returned to their country home only a few days ago for the purpose of attending the Minsola horse show Their city residence is at 23 West Fiftieth street.

LOST—One unlaundered table cloth with monogram M. A. S. between Gearhart & Wrigley's planing mill and the Johnson Flats. Reward for return to this office.
26-4t.

NEWSPAPER ARCHIVE®
NEWSPAPER ARCHIVE®

THE CLEARFIELD PROGRESS

Published Every Day Except Sunday by the

PROGRESSIVE PUBLISHING CO.

CLEARFIELD, PA.

Official organ of the Washington Party of Clearfield county.

OFFICERS:

Robert H. Sommerville, President.
James H. Minds, Vice President.
E. W. Hess, Treasurer.
Harry A. Reed, Sec. and Gen. Mgr
John R. Bixler, Editor.

DIRECTORS:

James H. Minds,
Robert H. Sommerville,
A. S. Moulthrop,
A. B. Mosser,
John W. Barratt,
E. W. Hess,
Harry A. Reed.

TERMS OF SUBSCRIPTION:

One Year	$3.00
Six Months	1.50
One Month	25
Three Months	75

Postage Free in United States.

Entered at the Post Office at Clearfield, Pa., as mail matter of the Second class.

SATURDA, SEPTEMBER 27.

WASHINGTON PARTY TICKET

COUNTY TICKET.

For Sheriff.
Charles W. Frey, of DuBois.

For District Attorney.
Earle G. Boose, of DuBois,

For Jury Commissioner.
Leo G. Syphert, of DuBois.

BOROUGH TICKET

For Burgess.
C. E. Roseberry, Fourth Ward.

For School Director, 6 years.
Two to be Elected.
John W. Barratt,
R. D. Hyde.

Justice of the Peace.
F. G. Chorpenning

Tax Collector.
Lloyd D. Jacobs

Auditor.
Three to be Elected
John A. Duke
A. Knight Staver.

WARD TICKET.

Assessor.
First ward—James Sutton
Second ward—M.O . A. Sahm
Fourth ward—John Bowman.

Councilmen
Two to be Elected.
Second ward—L. M. Forcey. Tie between J. Ward Logan and Allen Wrigley.
Fourth ward—M. M. Overly, D. S. Beck.

COMING EVENTS.

DuBois fair, Sept. 30, Oct. 1, 2, 3.
Anti-Saloon League conventio Clearfield district, Clearfield, Oct. 7.
Bishop Earl Cranston will speak in Trinity M. E. church October 6.
Children's Aid Society cake and food sale, Oct. 4.

Good evening! A fine evening to think of going to church tomorrow.

AUTOMOBILE ROBBERS

The ease with which three men in an automobile carried away with them the day's receipts of a store at McGees Mills demonstrates again the criminal uses to which the motor car may be put. Highwaymen and robbers in automobiles may commit their crimes and be fifty miles away from the scene before police authorities learn of the crime. This is especially true of those sections of the country remote from large towns or isolated because of lack of telephone facilities.

At McGees Mills, however, the telephone was used a few minutes after the bold robbers had decamped; but even then it was impossible to trace the movements of the thieves. By the time the authorities had prepared to search for the culprits they might have entered another county or even reached another state, as desperadoes of this kind are not particular how fast they run their motor cars.

There is absolutely no protection for the country merchant against the motor robbers, unless it is in keeping firearms handy and refraining from remaining in their stores until a late hour at night. It is hoped the identity of the McGees Mills robbers may be discovered, but the chances of bringing them to justice are remote.

THE TICKET COMPLETE.

In another column on this page will be found the Washington county, borough and ward tickets nominated at the primaries. In some of the wards the ticket is not complete, but the voters will find among the Washington nominees for councilmen and assessors men, who if elected, will give entire satisfaction to the taxpayers. There has been a demand for a change of method in the transaction of the borough's business, and the Washington party in the several wards sought to aid in improving conditions in the borough by nominating busless men as candidates for council.

The Washington borough ticket is headed by C. E. Roseberry, candidates for burgess, who because of his faithful service in council, has acquired a knowledge of the needs of the town which would stand him in good stead as burgess. Mr. Roseberry is capable, earnest and intelligent, and his administration of the affairs of the borough would be both successful and satisfactory. As burgess Mr. Roseberry would give Clearfield a progressive and aggressive administration of its affairs.

The entire Washington county, borough and ward ticket is one which invites and merits the support of the friends of good government. This ticket should be elected because the candidates on the ticket are not chronic office seekers, but men who are willing to give their time and attention to the work devolving upon the occupants of the offices to be filled.

DOGS AND COWBELLS

Weighty matters attract the attention of the nation, but there is often to be found in the small towns of the country problems of more importance to the local citizenship than the currency or the tariff is to the nation at large. And in the solution of these problems just as much intelligence and earnestness is displayed as in disposing of national affairs.

Houtzdale, according to the Citizen of that place, is now confronted by a problem which is of moment to the citizens and which is responsible for much of the insomnia which exists among the people of the town. The Citizen avers that there are too many dogs in Houtzdale and that the persistent and insistent rigig of cowbells all the gilt through is bringing nervous people to the verge of insanity.

We suggest that the citizens catch the doks and cows, take the irritating and annoying bells from the kine and attach them to the caudal appendages of the representatives of the canine family. In this way the curs will be driven away while the cows will chew their cuds without being accompanied in that act by the constant ringing of discordant bells.

Highway Commissioner Bigelow is being prosecuted in several counties for maintaining impassable roadways, motor car owners being the prosecutors. Some day Bigelow may get mad and refuse to help the motorists to have the people indorse the amendment to the state constitution permitting the state to borrow fifty million dollars for good roads purposes.

It looks as if Brother Cole had no desire to burn himself on the altar of ambition.

It's strange how many men were willing to give large sums of money to Governor Sulzer without expecting any favors in return.

Statement of Ownership, Management, Circulation, Etc., of the Clearfield Progress.

Editor, John R. Bixler, Clearfield, Pa.

Business Manager, Harry A. Reed, Clearfield, Pa.

Publisher, The Progressive Publishing Co., Inc.

Names and address of Stockholders holding 1 per cent. or more of total amount of stock: Robert H. Sommerville, Winburne, Pa.; James H. Minds, Ramey, Pa.; Harry A. Reed, Clearfield, Pa.; E. W. Hess, Clearfield, Pa.; John W. Barratt, Clearfield Pa.; James Mitchell, Clearfield, Pa.; A. S. Moulthrop, DuBois, Pa.; Aaron Peters, Clearfield, Pa.; James Grey, New Millport, Pa.; Albert E. Hess, Winburne, Pa.; Dr. H. H. Fairbank, Des Moines, Ia.; W. G. Robison, DuBois, Pa.; Daniel Alsop, Ramey, Pa.

Average number of copies of each issue of this publication sold or distributed, through the mails or otherwise, to paid subscribers during the two months preceeding the date of this statement, 1280.

HARRY A. REED,
General Manager.

Sworn to and Subscribed before me this 25th day of September, 1913.
JAMES K. HORTON, N. P.
My commission expires Mar. 14, 1915.

Wanted.

Girls wanted at the Clearfield Laundry at once. 12 Sept. 2-w.

TRAIN ROBBED BY BANDITS IN SOUTH

Bold Holdup Men In Alabama Get $100,000.

RAN AWAY WITH THE ENGINE

Safe Blown Open With Dynamite. Sheriff Chased Robbers In Switch Engine After Exchange of Shots. Posse at Once Organized and Search Country—Registered Mail Stolen.

Meridian, Miss., Sept. 27.—The Alabama Great Southern passenger train robbed by three masked men at Englewood, near Tuscaloosa, arrived here. Robbers dynamited the express car, riddled the mail car and escaped with $100,000. Posses are scouring the vicinity of the robbery.

The express safe was torn all to pieces and all the registered mail taken. The trainmen say that when the three robbers climbed on the engine they had two heavy sacks filled with money, and every pocket was bulging with greenbacks.

Birmingham, Ala., Sept. 27. — Alabama Great Southern train No. 7, from Birmingham to New Orleans, was held up and robbed at Bibbville siding, three miles south of Woodstock, Ala. The engineer, Daniels, had stopped the train for a "red block," when two masked men climbed in and ordered the fireman to uncouple the express and mail cars, which were carried some distance down the track. After blowing open the safe with dynamite the robbers ran the engine down the track several miles, putting the fireman off. The express messenger, Kelly, was covered before he knew what had happened.

Several Shots Fired.

Several shots were fired into the mail and express cars before the mail clerks and messengers left them. Three of the clerks, Saunders, Phillips and Poole, narrowly escaped death. Saunders' head was cut with pieces of glass from the door which a bullet shattered.

Two dynamite charges were used to open the safe, the last one being very heavy. The scene of the holdup is a sparsely settled mining section.

The engine and two cars passed through Tuscaloosa, Ala., about fifteen miles from Bibbville, running at high speed. Sheriff Palmer of Tuscaloosa county, who had been notified of the holdup, attempted to stop the train, but was unsuccessful. He fired on the train, and one shot was returned. Securing a switch engine, the sheriff started in pursuit with a posse.

A special train from Birmingham was rushed to the scene. Bibbville is thirty-eight miles south of Birmingham.

FEAR WEAVERS' STRIKE.

Four Thousand Employees to Appeal to Widow of Mill Owner.

Webster, Mass., Sept. 27.—A general strike of 4,000 weavers at the mills of S. Slater & Sons, now working night and day on government contracts, was feared following the walkout of 500 weavers. Strikers now receiving $7 a week demand the one loom schedule, which would double their pay.

They will attempt to make a personal appeal to Mabel Hunt Slater, whose late husband owned the mills.

LOUIS A. SARECKY.

Sulzer's Secretary, Who Was Expected to Testify About Campaign Funds.

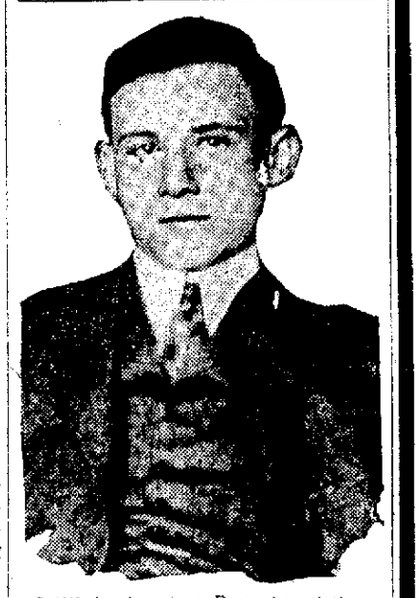

© 1913, by American Press Association.

Managers of the impeachment committee now hearing the charges against William Sulzer thought that Louis A. Sarecky, the governor's private secretary and custodian of certain campaign funds, had fled from the state to avoid testifying at the trial, but when they went to subpoena him he was found sitting in the lobby of an Albany hotel. It was expected that Sarecky's testimony would be most important. This picture was taken in Albany immediately after he had been served.

EXPERTS TO TESTIFY.

Osborne and Kinsley to Identify Signatures on Various Sulzer Checks.

© 1913, by American Press Association.

Testimony of handwriting experts will be an important part in the impeachment trial of William Sulzer. This is needed by the impeachment managers to identify the signatures on various checks which form the basis of some of the charges. Alfred S. Osborne (top) and William Kinsley (bottom) planned to tell the assembly what they thought of the various indorsements on campaign checks.

FINED $20 FOR LOCKED DOOR.

Punishment of Triangle Company Head Recalls Fire Horror.

New York, Sept. 27.—Max Blanck, president of the Triangle Shirt Waist company, was fined $20 in special sessions for having an exit door locked on Aug. 5 during working hours in his factory at 79 Fifth avenue. There was an alternative of a five day term in jail.

The Triangle company occupied the Asch building when many girls lost their lives at a big fire there.

TELEGRAPHIC TICKS.

Bert Thenning of Buffalo was killed by heart disease while riding a motorcycle with his wife.

The senate passed the house bill empowering the president to prescribe a better method of parceling out land.

Joseph Rhodes, son of Representative S. G. Rhodes, convicted briber, shot himself dead in Williamson, W. Va.

The schooner Nellie F. Sawyer, coal laden, struck a shoal and sank off Chatham, Mass. The crew of six escaped.

A fine of $50, costs and ninety days in jail, the maximum, was imposed on Edward Rose for joy riding in Baltimore.

Two persons were killed and three injured when a pit for the foundation of the new state capitol caved in at Jefferson City, Mo.

President Wilson's nomination of Susana Ortiz as postmaster at Las Vegas, N. M., was rejected because objectionable to Senators Catron and Fall.

President Wilson pardoned Charles A. Isaacs, who by making false entries as cashier prevented the wreck of the Forest City (Pa.) National bank.

DEATHS OF A DAY.

Charles Reed, for many years a resident of Yonkers, died suddenly at his home in Great Barrington, Mass. Mr. Reed was born in New York in March, 1849.

Casimir Tag, president of the German Savings bank and the German-American bank and prominent in many trust and insurance companies, died in Brooklyn, aged sixty-six years.

Brigadier General Charles I. Wilson, U. S. A., retired, a veteran of the civil war, died at his New York home after a short illness. He was seventy-six years old and had served in the army for forty years.

Eliakim Zunser, a Jewish writer and poet, whose works are widely known among Jewish persons and many of which have been translated into other languages, died at his New York home. He was seventy-seven years old.

Count Hermal de Sailler du Pin, sixty-five years old, for seventeen years clerk of the surrogate's court in Watertown, N. Y., fell dead. He was born in Brittany and served as consul to Nantes, France, during President Harrison's administration.

Cornell Has 5,000 Students.

Ithaca, N. Y., Sept. 27.—Early estimates of the registration at Cornell university place the total number of students at 5,000, or 173 more than last year at this time. The total is expected to be larger when the registration is completed.

Curing Habitual Drunkards.

Milan, Italy, Sept. 27.—A discussion on the various methods of curing habitual drunkards occupied the session of the international congress on alcoholism, the delegates endeavoring to discover the best scientific and practical remedy.

ANNA LITTLE
In "FRECKLES"
Opera House, Wednesday, Oct. 1

Mother's Bread
IS GOOD BREAD
Get it at the
CITY BAKERY
NO. 12 THIRD ST.
Clearfield, Penn'a.

BEAVER BOARD
For Walls and Ceilings
IT is superior to lath, plaster and wall-paper, for 41 reasons.
More beautiful, more sanitary, more durable. Easier and quicker to put up. Never cracks. Suits any room in any building. See it and you'll be convinced.
We can show you
DUFTON HARDWARE CO.

Removal Sale
Bargains In Wall Paper

For the next 30 days, commencing SEPTEMBER 15th I will sell my entire stock of Wall Paper from 1-3 to 1-2 and some less than 1-2 the regular price.

At The SPECK WALL PAPER STORE
Opposite Post Office
CLEARFIELD, PENN'A.

New Opera House, Tuesday, September 30
THE DRAMATIC EVENT OF THE YEAR
— H.H.FRAZEE PRESENTS —
THE ASTOR THEATRE NEW YORK
CORT THEATRE CHICAGO
SEASON SUCCESS
FINE FEATHERS
BY EUGENE WALTER.
AUTHOR OF "PAID IN FULL" "THE EASIEST WAY." — "THE TRAIL OF THE LONESOME PINE" Etc.
SEATS ON SALE MONDAY 9 A. M. PRICES: 25c, 50c, 75c, $1.00, $1.50

NEWSPAPER ARCHIVE®

RAIN COATS

THIS modern garment has forced itself on the market, and today is one of the most popular coats in use. They are not only a rainy day coat, but a stylish and handy coat for rainy weather and any season, and take the place of an overcoat.

We have them at $5, $6, $8, $10, $12, $15, $18, $20 and $25

Every Coat at any price GUARANTEED WATER PROOF. See our new Stetson Hats, Sweater Coats and Mackinaw Coats.

H. J. FLEGAL, Second Street

Geo. W. Johnson

Sanitary Plumbing, Tinning, Heating and Ventilating.

GIVE US A CALL

28 S. SECOND ST., CLEARFIELD, - PENN'A

PEACHES PEACHES

CAR OF FANCY

Elberta Peaches

NOW HERE

Last call for $2.00 peaches. Order quick

R. C. Shaw Grocery Co.

JACOBSON'S

New and Second Hand Furniture Store

Will save you money on all kinds of Furniture. Come in and see the nice Furniture we have.

212 Reed St. Clearfield

PERSONAL MENTION

Miss Emma McDowell was a recent visitor to Hawk Run.

Mrs. I. B. Norris, of Curwensville, is visiting at the home of L. C. Norris on South Second street.

Mrs. Patchin, of Burnside is visiting at the home of Grant H. Thompson on Front street

MissAlice Mossop, Mrs. Frank Fielding and Miss Durstine motored to Mahaffey yesterday.

Mrs. Leonard, of Newberry, is visiting her cousin, Mrs. J. E Harder, on Second street.

Ed A. King, of Washington, D C., private secretary to Hon. C. H. Patton, and who is spending his vacation at the home of Mr Patton in Curwensville, was a Clearfield visitor yesterday.

Mrs. James I Goodlander, who has been visiting at the home of D. D Gappy, on Market street, will leave Sunday morning for her home in Pittsburgh.

Miss Katherine Bowman, superintendent of Colon hospital, Panama, who has been spending her vacttion with her parents, Mr. and Mrs S J Bowman,of East End, left Friday for New York, where she sails today for Panama.

C. I. McFarland and C. C. Houser went to DuBois last night to receive the Inner Circle degree of the Protective Home Circle and attend the banquet.

FIGHT ON ALCOHOLISM.

Attitude of Workmen and Employers Discussed by Congress at Milan

Milan, Italy Sept. 26 This session of the international congress on alcoholism dealt chiefly with the attitude of workmen and employers in the fight against alcohol especially in the United States Germany and Italy

The delegates were especially interested in an exhibition of nonalcoholic drink products

Stops Falling Hair

Hall's Hair Renewer certainly stops falling hair. No doubt about it whatever. You will surely be satisfied.

SEASONABLE HARDWARE MERCHANDISE

Mason Jars
E. Z. Seal Jars
Tin Fruit Cans
Jar Caps,
Jar Wrenches,
Wax Strings,
Parowax
Aluminum Preserving Kettles
Jar Rubbers,
Jar Funnels,
Wire Bowl Strainers,
Fruit Presses,
Fruit Strainers,
Paring Knives and Corers
Enameled Preserving Kettles, Kitchen Scales.

MAY WE SUPPLY YOUR NEEDS?

Telephone Orders GIVEN PROMPT ATTENTION

Clearfield Hardware Co.

125 Market Street, Clearfield, Penn'a

WRECK ENGINEER DIES FROM GRIEF

Doherty, Whose Train Killed Six, Expires Suddenly.

BROODED OVER DISASTER.

Was In Highly Nervous State and Could Not Work—Kept Children Awake to Prevent Him From Being Alone—Heart Failure Attributed as the Immediate Cause of Death.

New Haven, Conn., Sept 27—Charles J. Doherty, engineer of the second section of the Springfield express, on the New York, New Haven and Hartford railroad, which ran into the first section at Stamford 1st June, causing six deaths, died suddenly of heart failure at his home here

He had grieved constantly over the wreck, his relatives say, and this is believed to have contributed to his death He was about thirty one years old and leaves a widow and two small children

Ever since the accident Doherty had suffered from nervousness and many times had told them there was constantly recurring to him the picture of a wreck victim, a woman whose gray hair was matted with blood He was so averse to being alone that he frequently kept his young sons, four and five years old, respectively, up until midnight for company

He had been working in this city for some time past as a stationary engineer for a local contractor, but had had to lay off for hours at times because of his nervous condition

Doherty testified at the inquest following the wreck that the air brakes were out of order and that he had so noted in the complaint book The book was produced in court and showed that Doherty had written "brakes no good," also further down the page "other repairs needed"

Various tests were made with the engine to show its condition and Doherty's claim that it would not stop the train within the limit set for it was upheld It was also shown that the distance signal and home signal were too close together

CHARLES DOHERTY.

Engineer Who Drove Wrecked Train Dropped Dead of Heart Failure.

Photo by American Press Association

When a train of the New Haven road crashed into the rear end of another on June 12 resulting in the instant death of six persons, Engineer Charles Doherty asserted that the brakes on his engine were no good The officials of the road said the engine was in good condition The engineer escaped death in the wreck but could not stand the criticism and three months after the catastrophe dropped dead In this picture he is shown testifying at the investigation into the wreck

DEATHS OF A DAY.

Mrs Mary Towner Holly, ninety-seven years old died at Asbury Park Her husband was for many years the president of the Stamford National bank, Stamford Conn

William A Smith Harvard's oldest graduate, died at his home in Worcester Mass, aged eighty-nine years and six months He was graduated from Harvard in 1843

The Rev Charles A Logue rector of the Roman Catholic church of Our Holy Redeemer at Freeport N Y, died at the church rectory where he lived with his sister Mrs Catherine Tobin

James Callbreath Gulick, a member of the old Gulick family well known in Monmouth and Middlesex counties, N J, died at Lake Mahopac from old age He was born in New York on July 4, 1822

Edward Bushrod Washington Johnson a great-grandnephew of George Washington and a second cousin of General Robert E Lee, is dead at his home in Philadelphia He was eighty years old and a veteran of the civil war

The Weather.

Fair; increasing cloudiness; moderate south to southwest winds.

Gems In Verse

OLD FAVORITES.

THE OLD FLAG.

LET it quietly wave o'er the breasts of the brave
Where they sleep in the mountain or dell,
Or high on the staff let it dimple and laugh
In the breezes that love it so well.
O banner of light, with your crimson and white,
With your field of the heaven's own blue
And your glorious stars, brighter made by the scars
That our heroes have suffered for you

Float ever droop never, forever old flag!
Though the armed world assail you what coward would lag
To rise in defense of our beautiful flag?

By a thousand campfires have the vows of our sires
Ever been that the flag should still reign
And they battled and bled till the rivers ran red,
But the flag floated free from all stain
Let us keep it unfurled to enlighten the world
Right's emblem as ages go by
Ever glad to the sight is that banner so bright
As it ripples in glory on high

Float ever droop never, forever old flag!
Though the armed world assail you what coward would lag
To rise in defense of our beautiful flag?
For our fathers have taught
That our lives are as naught
When compared with your safety, O glorious flag!

—National Magazine.

THE SWORD OF BUNKER HILL.

HE lay upon his dying bed,
His eye was growing dim,
When with a feeble voice he call'd
His weeping son to him.
"Weep not, my boy," the vet'ran said
"I bow to heav n s high will—
But quickly from yon antlers bring
The sword of Bunker Hill"

THE sword was brought; the soldier's eye
Lit with a sudden flame,
And as he grasped the ancient blade
He murmured Warren's name,
Then said "My boy, I leave you gold,
But what is richer still,
I leave you—mark me, mark me now—
The sword of Bunker Hill.

"'TWAS on that dread, immortal day
I dared the Briton's band
A captain raised this blade on me—
I tore it from his hand,
And while the glorious battle raged
It lightened freedom's will,
For, boy, the God of freedom blessed
The sword of Bunker Hill

"OH, keep the sword!"—his accents broke—
A smile—and he was dead
His wrinkled hand still grasped the blade
Upon that dying bed
The son remains the sword remains
Its glory growing still
And twenty million's bless the sire
And sword of Bunker Hill

William Ross Wallace

THE FLAG GOES BY.

H[illegible]
Along the street there comes
A [illegible] a ruffle of [illegible]
A flash of color beneath the sky—
Hats off
The flag [illegible]

Blue and [illegible] it shines
Over the [illegible] striped colored lines
It is off
The co[illegible]
But [illegible] passing by

Sea fight [illegible] and great,
To[illegible] the state
We[illegible] and [illegible]
Cheers [illegible]

Days [illegible]
M[illegible] foreign [illegible]
[illegible]
[illegible]

Sign of a nation's [illegible] and strong
To ward off [illegible] foreign wrong,
Pride and glory and honor—all
Live in the colors to stand or fall

Hats off
Along the streets there comes
A blare of bugles, a ruffle of drums,
And loyal hearts are beating high—
Hats off!
The flag is passing by

—Henry Holcomb Bennett.

A MYTH.

A-FLOATING a floating
Across the sleeping sea,
All night I heard a singing bird
Upon the topmost tree

"OH, came you from the isles of Greece
Or from the banks of Seine
Or off some tree in forest free
Which fringe the western main?"

"I CAME not off the old world,
Nor yet from off the new,
But I am one of the birds of God
Which sing the whole night through.'

"OH sing and wake the dawning!
Oh whistle for the wind!
The night is long, the current strong;
My boat it lags behind"

"THE current sweeps the old world,
The current sweeps the new
The wind will blow, the dawn will glow
Ere thou hast sailed them through"

—Charles Kingsley.

TO THE EVENING STAR.

STAR that bringest home the bee
And sets the weary laborer free,
If any star shed peace 'tis thou
That send st it from above,
Appearing when heaven's breath and brow
Are sweet as hers we love

COME to the luxuriant skies
Whilst the landscape odors rise,
Whilst faroff lowing herds are heard
And songs when toil is done
From cottages whose smoke unstirr'd
Curls yellow in the sun

STAR of love's soft interviews,
Parted lovers on the muse;
Their remembrancer in heaven
Of thrilling vows thou art,
Too delicious to be riven
By absence from the heart.

—Thomas Campbell.

Baptist Church.

10:00 A. M., Bible school, C. M. Brigham, Supt.

11:00 Worship; sermon topic, "The Righteous like a Tree.".

7 00 P. M. Young People. Leader. Laura Hoyt.

7:30, Evening worship, topic, "Increasing in the Knowledge of God."

2 30, services at Paradise chapel.

D. F. GUELICH

DEALER IN

...COAL...

Mines close to town. Coal from the famous Moshannon vein, Also other veins suitable for steam and domestic purposes. A postal addressed to D. F. Guelich, Clearfield R. F. D. No 2, will bring you a load of coal promptly H. & C. Phone.

NIAGARA FALLS

Personally-Conducted Excursions

June 27, July 11, 25, August 8, 22 September 5, 19, October 3, 1913

LIKE A TRIP ABROAD

ROUND $8.65 TRIP

From CLEARFIELD, PA.

SPECIAL TRAIN of Pullman Parlor Cars Dining Car, and Day Coaches, running via the

Picturesque Susquehanna Valley Route

Tickets good going on Special Train and connecting trains, and good returning on regular trains within FIFTEEN DAYS. Stop-off at Buffalo within limit allowed returning.

Illustrated Booklet and full information may be obtained from Tickets Agents, or S B Newton, District Passenger Solicitor, Room 55 Central Trust Building, Altoona, Pa

Pennsylvania R. R.

NEW OPERA HOUSE

WEDNESDAY, OCTOBER 1st

A. G. DELAMATER PRESENTS

FRECKLES

A Dramatization of Jean Stratton Porter's Famous Novel

With an All Star Cast

Prices: 25c, 50c, 75c, $1.00. Seat sale Monday

Try an Ad. in THE PROGRESS and Watch the Results

The Waukerz Shoe

"FOR MEN WHO CARE"

Men's Waukerz Shoes at $4.00, are good values. The workmanship and styles are of the best.

We have a good line of Men's work shoes from $1.25 to $5.00.

25 lbs. gran. sugar $1.35

E-Z Jars, pints 50c, qts. 60c, 1-2 gal. $1.25.

Masons Jars, pints 50c, qts. 60c, 1-2 gal. 75c.

Masons Jar Tops 20c
Paro Wax 10c
Rubbers 5c and 10c
Sealing Wax 5c Pkg.

ROSS & WOODS

Scene From "Fine Feathers"

NEW OPERA HOUSE, TUESDAY NIGHT

Seats on Sale Monday 9 a. m. Prices, 25c, 50c, 75c, $1, $1.50

NewspaperARCHIVE®
NewspaperARCHIVE®

The Quality Shop

NOW OPEN

¶ Have you seen the new store? Men's Togs for Mr. Gooddresser. "Manhattan" and "Vindex" Shirts, Neckwear, Gloves, Hats, Caps, etc. Raincoats and Overcoats.

Ed. V. Price & Co., Tailoring

Come in and see us.

Stern & Stern

2d Street, Near Dimeling

THAW'S NEMESIS VISITS WHITMAN

Silent Regarding "Man Higher Up" in Escape Plot.

FELKER ORDERS INQUIRY.

Governor to Determine if Thaw Really Has Been Indicted by Dutchess County Grand Jury—May Delay Decision Until Reports Concerning Action Have Been Received.

New York Sept 26—Speculation as to the identity of the "man higher up" in the Thaw escape case—the man declared by William Travers Jerome to have been the archconspirator back of the "break"—took heart anew with a businesslike visit of the Matteawan fugitive's nemesis to the offices of District Attorney Whitman

Jerome told Governor Felker of New Hampshire at the hearing on the extradition writ that a "very prominent man" had been accused of responsibility in the escapade and that the conspiracy indictment returned against Thaw by the Dutchess county grand jury had been held up pending a further investigation. Jerome hinted at an indictment against this alleged "higher up," thereby provoking a storm of criticism from opposing counsel and making himself the target of many voiced cries for "the goods"

The former district attorney was reticent on the subject on the occasion of his visit to Whitman's office

"I cannot discuss the Thaw case in any form," he said in reply to queries

Concord N H Sept 26—Governor Felker may delay his decision on the extradition warrant for Harry K Thaw until he has received reports concerning the action of the Dutchess county (N Y) grand jury in the case At the hearing on the extradition application William Travers Jerome asserted that the grand jury had found an indictment against Thaw, but had held it up for two weeks at the request of the attorney general's office so that Mr Jerome could return to present evidence against a man "of more importance than any yet named in the case" Governor Felker may ask for a full report on the proceedings at Poughkeepsie before he passes on the extradition warrant

Lesson of the Bee.

"What does the busy bee teach us, Freddie?"

"Not to go too near the hive, uncle" —London Tattler

TELEGRAPHIC TICKS.

New Jersey reports her cranberry crop as better than ordinary this season, estimating the total will reach 40,000 bushels at $1 75

It is officially announced that King Constantine of Greece will visit Paris incognito on Sept. 29 when he will be received by President Poincare.

An aviator named Vlaicu, who recently designed an aeroplane which he christened the Mad Fly, fell during a test at Bukharest and was killed

Religious services marked the beginning of the centennial celebration of the supreme council, Scottish Rite, northern Masonic jurisdiction of the United States, in Philadelphia

Sideswiped by another racing automobile, the machine of Horace Gemeiner, a wealthy farmer of Parma, O, overturned in Cleveland, O killing Gustavus Weber, farm manager for Gemeiner

Reason and Instinct.

Inquiring Son Papa what is reason? Fond Parent Reason my boy, is that which enables a man to determine what is right Inquiring Son—And what is instinct? Fond Parent—Instinct is that which tells a woman she is right whether she is or not. London Tit Bits

ON TRAIL OF LOST $71,000.

Detectives Satisfied Money Was Taken From Safe In Savannah.

Savannah Ga, Sept —Detectives were still at sea over the mystery of the disappearance of $71,000 from an American Express company safe while en route from New York

An investigation covering every transfer point for express between the two cities has satisfied the detectives that the money disappeared at Savannah on its arrival here, and several suspects are under observation

Cholera Scare In Budapest.

Budapest, Sept 13—The Hungarian capital is threatened with a cholera epidemic Ten cases, positively diagnosed as cholera, were reported, and 167 cases were isolated

NEW YORK STOCKS.

Moderate Strong Tone In Railroad Issues at Opening.

New York Sept 26

A moderately strong tone was shown in the railroad issues in the early trading Union Pacific Reading and Canadian Pacific making fractional gains But these advances were offset by recessions in a number of industrials Dealings in the copper group were influenced by the announcement of the shutdown of the Washoe smelter Amalgamated declined to 75¾, while Utah advanced three-fourths point to 52½ Steel shaded off three-eighths point at the start but found support later and ranged slightly above yesterday's final Union Pacific moved up one point to 159⅛ After the first sales Amalgamated Copper became strong

After the first quarter of an hour buying of Union Pacific on a large scale made that issue again assume leadership At first J J Manning was the most active trader, buying and selling in fairly large amounts, but later orders appeared from banking sources, and the stock advanced to 160½. Some of those who watched the trading insisted that it was evident that nearly all the floating supply had been absorbed in connection with the rumored extra distribution Southern Pacific also showed a fair amount of strength Other railroad issues, while in good demand, made only fractional advances. Governments were unchanged and other bonds irregular

Although business fell off materially in the late forenoon trading, the market tone continued firm, and whatever changes occurred were in the direction of higher prices. Union Pacific made a further gain of three-eighths point to 160⅞ a slight upturns were noted in Amalgamated Reading and Steel common

Amal Copper	76⅝	Norf & West	105½
Am Loco	32	Northern Pac	113⅝
Am Sm & R	67	Penn R R	112⅛
Am Sm & R pf	100¼	Peo G L	126½
		Pitts Coal pf	87
Am Sugar	111	Pullman Co	154⅛
Am Tel & Tel	131½	Reading Ry	168⅝
Atchison	96⅝	Sears-Roe	187⅛
Atchison pf	98⅝	Southern Pac	91⅞
Baldwin Loco	44	So Pac ct	96½
B & O	95¼	South Ry pf	79¼
Brooklyn R T	89⅛	Studebaker pf	80
Canadian Pac	232½	Tenn Copper	31⅝
Ches & Ohio	58⅝	Texas Co	114
C M & St P	106⅞	Third Avenue	42
Chino Copper	41⅝	Union Pacific	161
Con Gas	132¾	Union Pac pf	86⅝
Gen Electric	146⅞	U S R & I Co	59
Gen Motors pf	80⅞	U S Rubber	64
Ill Central	110½	U S Rubber pf	107⅞
Mexican Petrol	66¼	U S Steel	63⅝
M St P & S S M	134	U S Steel pf	109
		Utah Copper	53
N Y Central	96	Va-C Chem pf	99
N Y, N H & H R R	88⅛	Wells Fargo	86¼

GENERAL MARKETS.

New York, Sept. 26.

FLOUR—Receipts 39,000, shipments, 40,000, spring patents $4 60a4 80 winter straights $4 15a4 25 winter patents, $4 40a4 70 spring clears, $4 10a4 30 winter low grades $3 10a3 60 Kansas straights, $4 15a4 30 rye flour fair to good $3 50a3.80; choice to fancy $3 70a4 10

CORNMEAL—Firm, fine white and yellow $1 60a1 65, coarse, $1 55a1 60, kiln dried, $4

WHEAT—Receipts, 185,000 shipments, 131 000 No 2 red, elevator export, 95¼c., No 2 red f o b afloat, 96c, No 1 North Duluth f o b afloat 94½c The wheat market late was quiet and steady on rumors of more export business September, 94c December 95¼c

CORN—Receipts 1 000 shipments, 3 000, No 2 new f o b afloat, 80¼c nominal

OATS—Receipts, 48 000 shipments, 21 000, standard white in elevator 46½a47c No 2, 47a47½c No 3 45½a46c, No 4 45a45½c, natural white and clipped white 45a48½c

FEED—Quiet western spring bran 100 lb sacks $24 85a25 25, standard middlings, $27 50, city $24 bulk $26 50

TALLOW—Prime city 6⅝c special, 7¼a7⅜c country 6½a6¾c

MOLASSES—New Orleans, open kettle, 34a55c

SUGAR—Raw weak Muscovado, 89 test, 3 11c centrifugal, 89 test, 3 6/16c molasses sugar 89 test 2 86c refined quiet

BUTTER—Weak receipts, 8 028 packages, creamery extras lb 31½a32c firsts, 28a30c seconds 25a27½c state dairy tubs, finest 30a31c, good to prime, 27a29c common to fair 24a26¼c process extras 27a27½c firsts 25½a26½c seconds, 23½a24c, imitation creamery firsts, 25½a26c factory, June make, firsts 24½a25c, current make firsts 24½c seconds 23½a24c, packing stock, June make, No 1, 21c, current make, No 2, 23a23½c, held, firsts, 28a30c, No 3, 21a22½c held extras, 31a32c

CHEESE—Steady, receipts, 1 127 boxes, state whole milk specials, white, fresh, lb., 16¼a16½c, colored, 16¼a16½c, average fancy white, 16c colored 16c skims, fresh specials, 12½a13¾c held, 13a13½c, choice 11a12c held, 11½a12½c

EGGS—Barely steady, receipts 7,733 cases, fresh gathered extras doz, 32a35c, extra firsts 31a32c, firsts, 28a30c, seconds, 25a27c., dirties 16a22c, checks 19a20c, refrigerators, special marks, fancy, 26½a27c; firsts, 25a26c, seconds 23½a24½c, state, Pennsylvania and nearby hennery whites, 40a45c., gathered whites 38a43c, hennery browns, 32a37c, gathered brown and mixed colors, 28a35c

NEW HAY AND STRAW—About steady, timothy, 85c a$1 05, shipping 75a80c, clover, 65a87½c., clover mixed, 70a95c, long rye straw 82½a90c; oat, 50a55c., small bales, about same as large.

POTATOES—Firm on white, white, No 1, bbl or bag, $2 25a2.30, sweets, southern, No 1, bbl, $1 50a1 75, Jersey, No 1, basket, 75a90c

LIVE POULTRY—Steady; broiling chickens, lb, 18a19c.; fowls, 17a19c, old roosters 12½c, turkeys, 17c, geese, 13c., ducks, 15c; guineas, pair, 65c., pigeons, 30c

DRESSED POULTRY—Fowls, firm; chickens, irregular, western turkeys, lb, 18a20c., broilers, pair, $2a2 50, turkeys, 5 lbs each, lb 25a26c, chickens Philadelphia and Long Island broilers, 25a26c., Pennsylvania and Virginia, 21a24c, western milk fed 20a24c., corn fed, dry picked, 17a21c, scalded, 17a21c, fowls, western, boxes lb 13½a19½c barrels, lb, 14a19c.; old roosters 13½c, spring ducks, nearby, 16½c, squabs doz, $2 50a4 25, guineas, pair 75c a$1 10

CALVES—Live veal calves, per 100 lbs, $9a13 50 cull veals, $7a8 50, grass calves, $5a6 25 country dressed veal calves lb, 12½a18c buttermilk calves 10a11c., grass calves 9a10c

CUT MEATS—Pickled bellies, 15½a17½c.; pickled hams 16¼a16¾c

BEEF—Mess $17 50a18.50, family, $19a20; extra India, $28a29

LARD—City, 11c, middle west, 11 30a11 40c, continent 11 80c South America, 12.55c., compound, 9½a10¾c

PORK—Mess $23 50a24 50 clear $20a21 50, family, $25 50a27

CHICAGO—HOGS—Receipts 15 000 market closed strong, today's prices $7 90a9, Yorkers $8 85a8 95 pigs, $4 25a8 25

BUFFALO—HOGS—On sale 6 400 prices, $9a9 40 pigs, $9a9 40

The County National Bank

OF CLEARFIELD, PA.

The Oldest Bank in Clearfield County

Capital,	$ 500,000
Surplus and Profits,	500,000
Total Invested Capital,	$1,000,000

THE VALUE OF THE BANK TO THE COMMUNITY IS DETERMINED BY:

¶ 1st. The security which it offers for the deposits of the people.

¶ 2nd. Its ability to lend customers their business wants.

¶ In measuring this bank by that standard remember: **Its invested capital (capital, surplus and profits) which stands between the depositor and loss, is more than one million dollars.**

¶ **Its total resources, which, together with its capital, determines its loaning ability are more than three and one-half million dollars.**

Loaning Money

Is a bank's business---without loans no bank could exist, and business in general would suffer.

This bank always has available funds for borrowers of good standing.

Become a depositor here---you may need our assistance some day.

Clearfield National Bank

ESTABLISHED 1893

Capital,	-	$400,000
Resources,	-	$1,450,000

THE THRIFTY MAN IS ALWAYS AHEAD

HE is not absolutely dependent upon his pay envelope. He has money put away and when a chance to make some money by a timely purchase turns up, he is ready for it.

BE THRIFTY--Dollars are slippery things, they go through ones fingers before he knows it. The sure way is to open an account with us and the dollars are in a safe place and will not tempt you to spend them.

Clearfield Trust Company

ROBINSON & COMPANY

Low Prices! Highest Quality! Up-to-Date Merchandise!

Men's Suits or Overcoats $5 to $25, made by Schloss Bros. & Co., and A. B. Kirchbaum & Co. Guaranteed.

STETSON HOWARD HATS

The finest boys' suits, $1.50 to $7.00
" " " Overcoats $1.50 to $7

Strongest line men's and boys' dress or everyday shoes in town, lowest prices.

Separate trousers, knee pants, underwear of all kinds, hosiery, shirts, etc.

Big reduction on sweater coats this wk.

Ladies Suits or Coats $5.00 to $25.00. Astrichan, Zibilenes, Chinchilla, Broadcloth, Serges, etc.

Dresses of all descriptions, Serges, Silks, Messalines, Poplins, Ratine, etc. Prices - - $2.50 to $16.75

Children's dresses of all kinds from 25c to $3.50.

Ladies' and children's shoes all kinds.

Watch for date of our Millinery Opening.

Skirts, Corsets, Petticoats, Sweater Coats, Waists, Etc.

Biggest line of Quilts and Blankets in town, get our prices. Rugs and Linoleums a Specialty

ROBINSON & COMPANY NEXT TO WINDSOR HOTEL MARKET STREET

¶ We have just received the finest line of shot guns and rifles shown in the central part of Pennsylvania, all new 1913 goods direct from the factories. The new Winchester 20 ga. hammerless pump gun is the "Gun Perfect." We have the Winchester, Remington and Marlin pump guns, the Lefever, the Fox, the Ithaca and other well known makes of double guns. All gauges from 20 to 12. We would be pleased to have you call and see this display of guns.

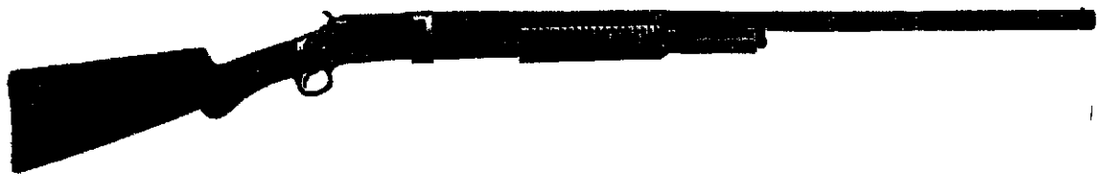

Ask For Copy of New Game Laws, they are free

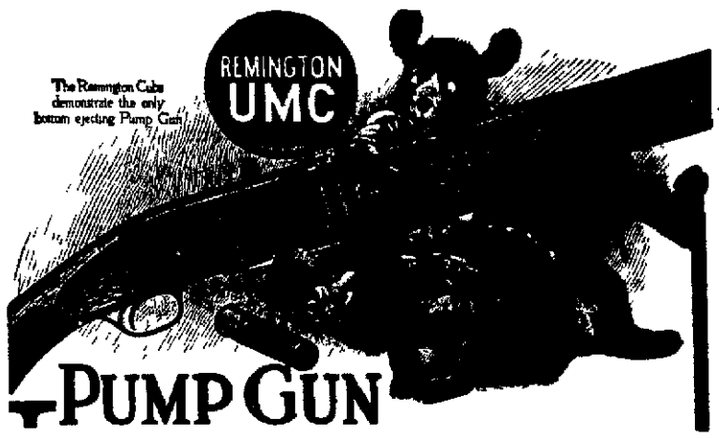

Opposite Witmer Inn **HARDER'S GUN WORKS** Clearfield, Penn'a

NEWSPAPER ARCHIVE®